

- NOTES:**
- COORDINATES ARE IN MOUNT EDEN 2000.
  - THE DRAWING IS SHOWN IN METRES UNLESS STATED OTHERWISE.
  - REFERENCE GENERAL NOTES DRAWING 02328-T-001

- LEGEND:**
- 1029 PROPERTY NUMBER
  - PROPERTY BOUNDARY LINE
  - - - EXISTING FENCE LINE
  - 🌳 EXISTING TREE
  - 📡 EXISTING TELECOM POLE/DOME
  - ⚡ EXISTING POWERPOLE
  - — — EXISTING LINE MARKING
  - — — EXISTING SWALE ALIGNMENT
  - — — EXISTING CULVERT INLET/OUTLET
  - — — EXISTING PROPERTY GATE
  - — — EXISTING EDGE OF PAVEMENT
  - 👤 PROPOSED FOOTPATH
  - 👤 PROPOSED BOARDWALK
  - 👤 PROPOSED BERM
  - 👤 PROPOSED TIMBER RETAINING WALL
  - 📡 REINSTATED POWER POLE
  - 📡 REINSTATED TELECOM POLE/DOME
  - 📡 REINSTATED TELECOM LID

**FOR INFORMATION**



PROJECT: AUCKLAND TRANSPORT  
TTEPS-KAUKAPAKAPA FOOTPATH CONNECTIONS  
1029 KAIPARA COAST HIGHWAY, KAUKAPAKAPA, 0873

Plotted: Thu, 21 Mar 2024 - 3:29pm By: ESTHERSIAKBLUEBARN  
 File Name: C:\12\AS\dia\BBNAS0102328 - TTEPS-Kaukapakapa Footpath Connections\_227006 Drawings\00 CAD Civil\01 Production Drawings\Detailed Design\02328-T-300\_General Layout Plan (For NZTA).dwg

COPYRIGHT / SCALE DISCLAIMER: THE DRAWING SHALL ONLY BE USED FOR THE SPECIFIC PURPOSE FOR WHICH IT IS SUPPLIED AND RE-USE IS PROHIBITED. NO PART OF THE DRAWING MAY BE REPRODUCED OR DISTRIBUTED WITHOUT THE PRIOR WRITTEN CONSENT OF BLUE BARN CONSULTING LIMITED, NOR SHOULD THERE BE ANY SCALING OFF ANY DRAWING. THE DRAWING HAS BEEN PREPARED SOLELY AND EXCLUSIVELY FOR THE ORGANISATION OR PERSON(S) DOCUMENTED ABOVE AS THE "CLIENT" AND MAY NOT BE USED OR RELIED UPON BY ANY THIRD PARTY FOR ANY PURPOSE, AND TO THE FULLEST EXTENT PERMITTED BY LAW NEITHER BLUE BARN CONSULTING LIMITED NOR ANY OF ITS EMPLOYEES, CONTRACTORS OR SUBCONSULTANTS ACCEPT ANY RESPONSIBILITY OR LIABILITY WHATSOEVER TO ANY THIRD PARTY. THE DRAWING IS SUPPLIED SUBJECT TO BLUE BARN CONSULTING LIMITED'S TERMS OF ENGAGEMENT.



Plotted: Thu, 21 Mar 2024 - 3:40pm By: ESTHERSIKBLUEBARN  
 File Name: C:\1245\idial\BBNAS0102328 - TTEPS-Kaukapakapa Footpath Connections\_227006 Drawings\00 CAD Civil\01 Production Drawings\Detailed Design\02328-T-300\_General Layout Plan (For NZTA).dwg

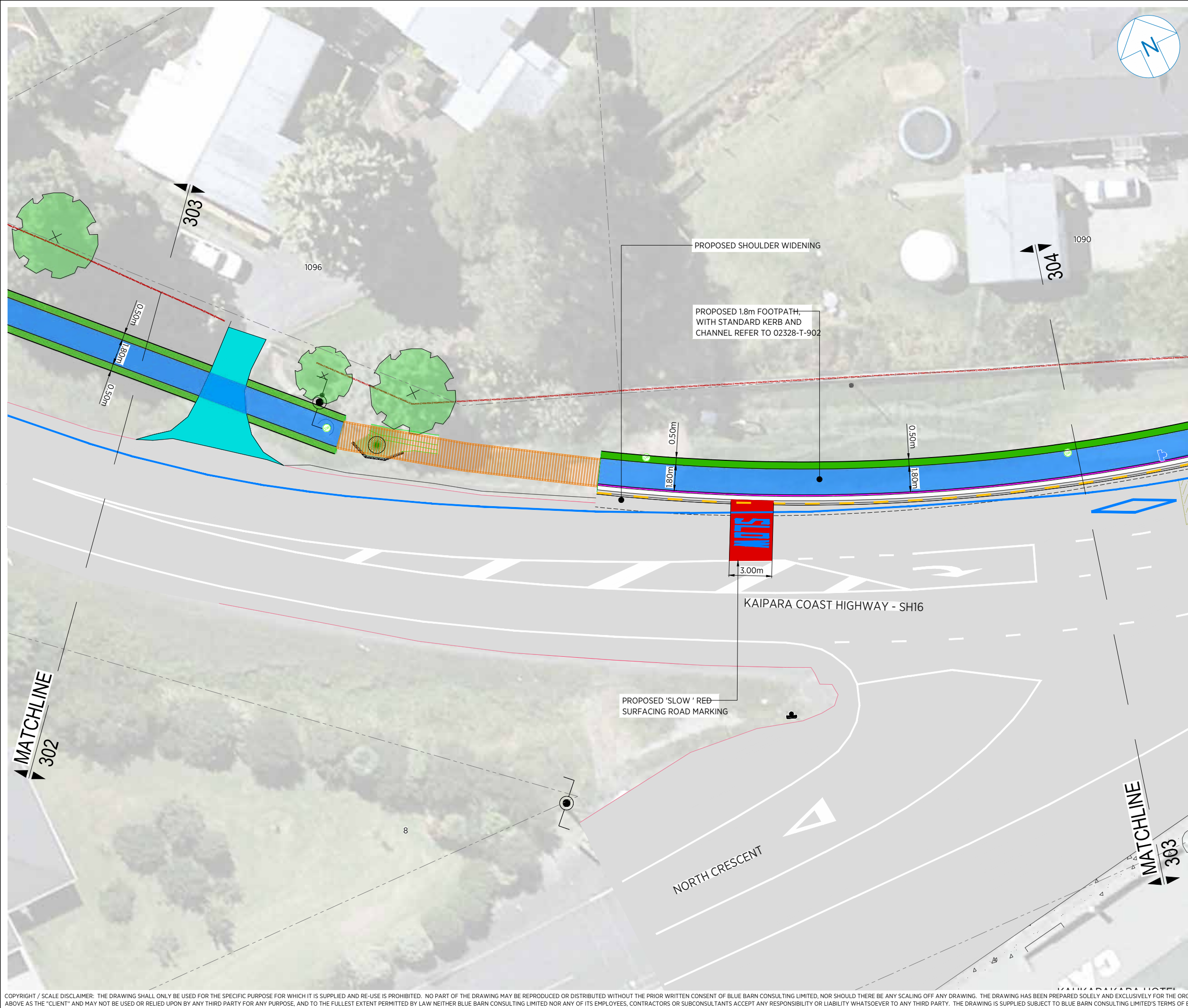

**NOTES:**

1. COORDINATES ARE IN MOUNT EDEN 2000.
2. THE DRAWING IS SHOWN IN METRES UNLESS STATED OTHERWISE.
3. REFERENCE GENERAL NOTES DRAWING 02328-T-001

**LEGEND:**

- |      |                                    |
|------|------------------------------------|
| 1029 | PROPERTY NUMBER                    |
| ---  | PROPERTY BOUNDARY LINE             |
| ---  | EXISTING FENCE LINE                |
| ⊕    | EXISTING TREE                      |
| ⊕    | EXISTING STORMWATER MANHOLE        |
| ⊕    | EXISTING TELECOM POLE/DOME         |
| ⊕    | EXISTING POWERPOLE                 |
| ⊕    | EXISTING SIGN                      |
| ---  | EXISTING LINE MARKING              |
| ---  | EXISTING SWALE ALIGNMENT           |
| ---  | EXISTING CULVERT INLET/OUTLET      |
| ---  | EXISTING PROPERTY GATE             |
| ---  | EXISTING PROTECTED ROOT ZONE       |
| ---  | PROPOSED FOOTPATH                  |
| ---  | PROPOSED BOARDWALK                 |
| ---  | PROPOSED BERM                      |
| ---  | PROPOSED KERB AND CHANNEL          |
| ---  | PROPOSED VEHICLE CROSSING          |
| ---  | PROPOSED CONCRETE VEHICLE CROSSING |
| ⊕    | PROPOSED STORMWATER MANHOLE        |
| ⊕    | PROPOSED CONCRETE RETAINING WALL   |
| ⊕    | PROPOSED SCRUFFY DOME              |

**FOR INFORMATION**



PROJECT: AUCKLAND TRANSPORT  
 TTEPS-KAUKAPAKAPA FOOTPATH CONNECTIONS  
 1029 KAIPARA COAST HIGHWAY, KAUKAPAKAPA, 0873

Plotted: Fri, 22 Mar 2024 - 3:41pm By: ESTHERSIAKBLUEBARN  
 File Name: C:\1245\idial\BBNAS0102328 - TTEPS-Kaukapakapa Footpath Connections\_227006 Drawings\00 CAD Civil\01 Production Drawings\Detailed Design\02328-T-300\_General Layout Plan (For NZTA).dwg

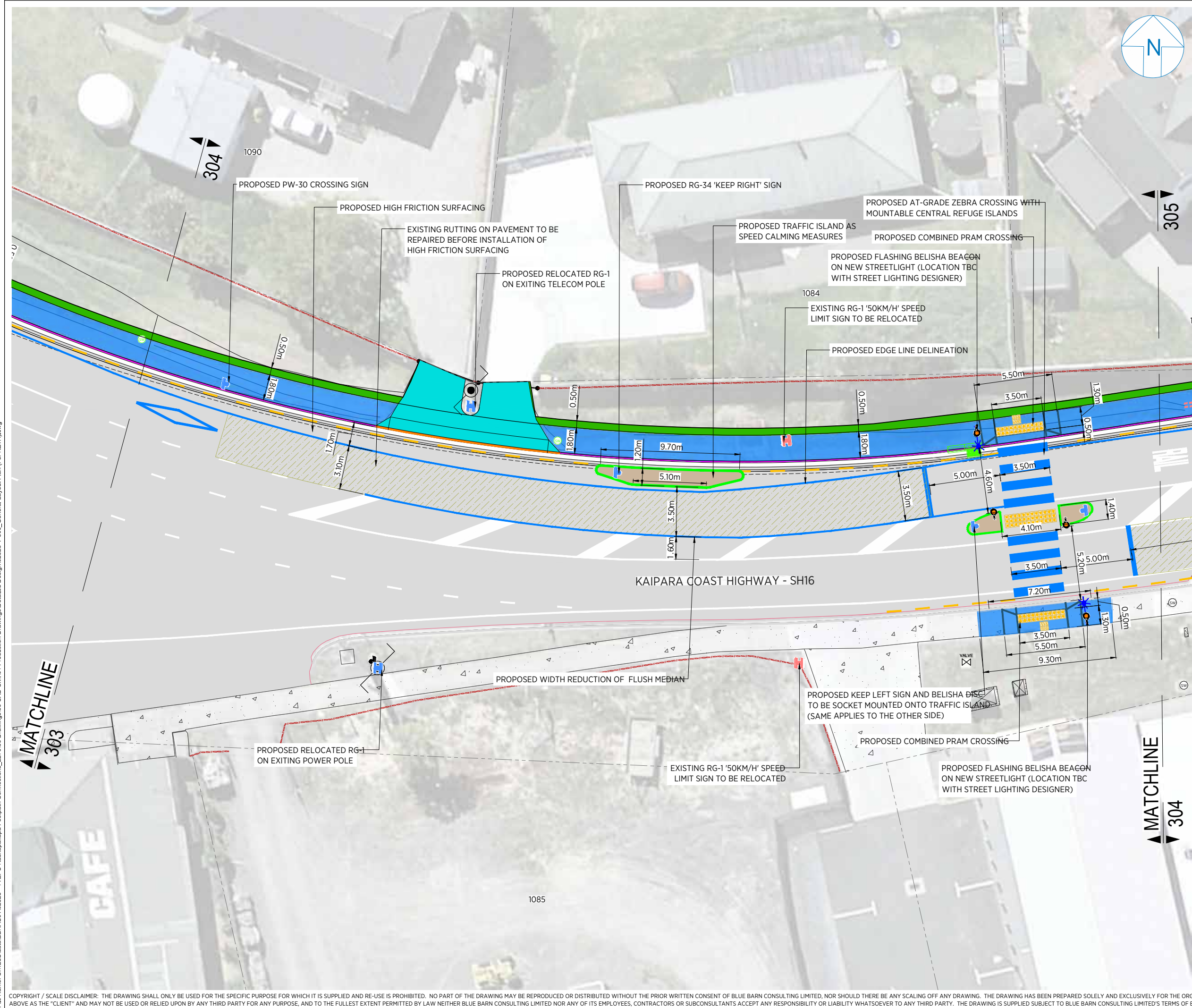

- NOTES:**
- COORDINATES ARE IN MOUNT EDEN 2000.
  - THE DRAWING IS SHOWN IN METRES UNLESS STATED OTHERWISE.
  - REFERENCE GENERAL NOTES DRAWING 02328-T-001

- LEGEND:**
- 1029 PROPERTY NUMBER
  - PROPERTY BOUNDARY LINE
  - - - EXISTING FENCE LINE
  - ⊙ EXISTING TREE
  - ⊙ SW EXISTING STORMWATER MANHOLE
  - ⊙ EXISTING TELECOM POLE/DOME
  - ⊙ EXISTING POWERPOLE
  - ⊙ EXISTING LINE MARKING
  - ⊙ EXISTING WATER VALVE
  - ⊙ EXISTING ELECTRICITY LID
  - ⊙ EXISTING TELECOM LID
  - EXISTING SWALE ALIGNMENT
  - EXISTING PROPERTY GATE
  - PROPOSED FOOTPATH
  - PROPOSED BOARDWALK
  - PROPOSED BERM
  - PROPOSED KERB AND CHANNEL
  - PROPOSED VEHICLE CROSSING
  - PROPOSED CONCRETE VEHICLE CROSSING
  - PROPOSED STREET CATCHPIT
  - PROPOSED ACO SLOTDRAIN
  - ⊙ SW PROPOSED STORMWATER MANHOLE
  - ⊙ PROPOSED BELISHA DISC
  - ⊙ PROPOSED TACTILE PAVERS
  - ⊙ PROPOSED STREET LIGHT
  - ⊙ PROPOSED SIGN
  - ⊙ PROPOSED TRAFFIC ISLAND
  - PROPOSED LINE MARKING
  - PROPOSED CONCRETE RETAINING WALL
  - PROPOSED TIMBER RETAINING WALL
  - PROPOSED SAWCUT LINE

**FOR INFORMATION**



PROJECT: AUCKLAND TRANSPORT  
 TTEPS-KAUKAPAKAPA FOOTPATH CONNECTIONS  
 1029 KAIPARA COAST HIGHWAY, KAUKAPAKAPA, 0873, NEW ZEALAND

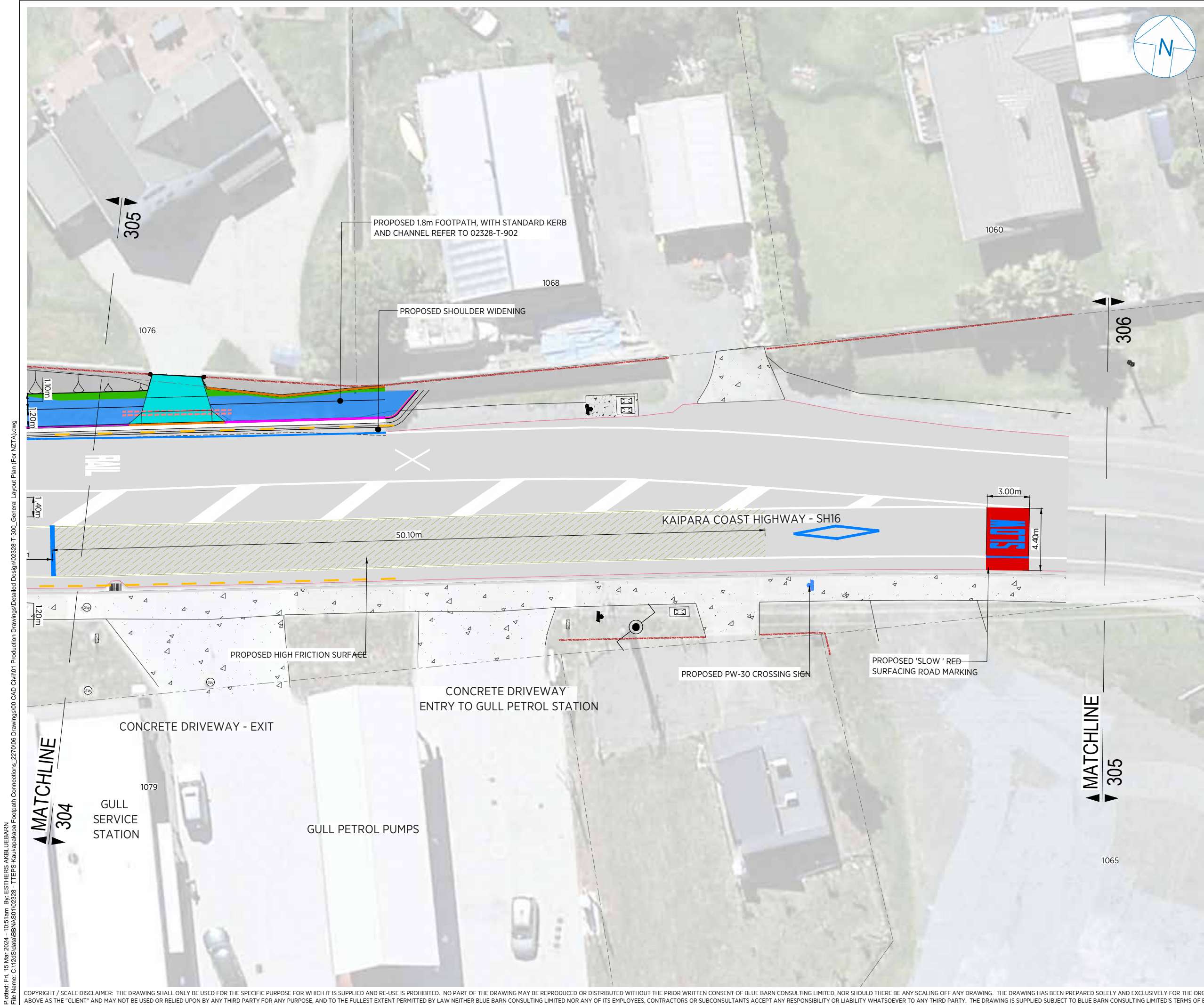

- NOTES:**
- COORDINATES ARE IN MOUNT EDEN 2000.
  - THE DRAWING IS SHOWN IN METRES UNLESS STATED OTHERWISE.
  - REFERENCE GENERAL NOTES DRAWING 02328-T-001

- LEGEND:**
- 1029 PROPERTY NUMBER
  - PROPERTY BOUNDARY LINE
  - - - EXISTING FENCE LINE
  - ⊙ EXISTING TREE
  - ⊙ SW EXISTING STORMWATER MANHOLE
  - ⊙ EXISTING TELECOM POLE/DOME
  - ⊙ EXISTING POWERPOLE
  - ⊙ EXISTING LINE MARKING
  - ⊙ EXISTING WATER VALVE
  - ⊙ EXISTING ELECTRICITY LID
  - ⊙ EXISTING TELECOM LID
  - EXISTING SWALE ALIGNMENT
  - EXISTING PROPERTY GATE
  - PROPOSED FOOTPATH
  - PROPOSED BOARDWALK
  - PROPOSED BERM
  - PROPOSED KERB AND CHANNEL
  - PROPOSED VEHICLE CROSSING
  - PROPOSED CONCRETE VEHICLE CROSSING
  - PROPOSED SIGN
  - PROPOSED LINE MARKING
  - PROPOSED CONCRETE RETAINING WALL
  - PROPOSED TIMBER RETAINING WALL
  - PROPOSED SAWCUT LINE
  - REINSTATED TELECOM LID
  - ABANDONED CULVERT

**FOR INFORMATION**



PROJECT: AUCKLAND TRANSPORT  
TTEPS-KAUKAPAKAPA FOOTPATH CONNECTIONS  
1029 KAIPARA COAST HIGHWAY, KAUKAPAKAPA, 0873

Plotted: Fri, 15 Mar 2024 - 10:51am By: ESTHERSIAKBLUEBARN  
 File Name: C:\1245\idial\BBNAS0102328 - TTEPS-Kaukapakapa Footpath Connections\_227006 Drawings\00 CAD Civil\01 Production Drawings\Detailed Design\02328-T-300\_General Layout Plan (For NZTA).dwg

Plotted: Fri, 15 Mar 2024 - 10:51am By: ESTHERSIAKBLUEBARN  
File Name: C:\1245\dial\BBNAS0102328 - TTEPS-Kaukapakapa Footpath Connections\_227006 Drawings\00 CAD Civil\01 Production Drawings\Detailed Design\02328-T-300\_General Layout Plan (For NZTA).dwg

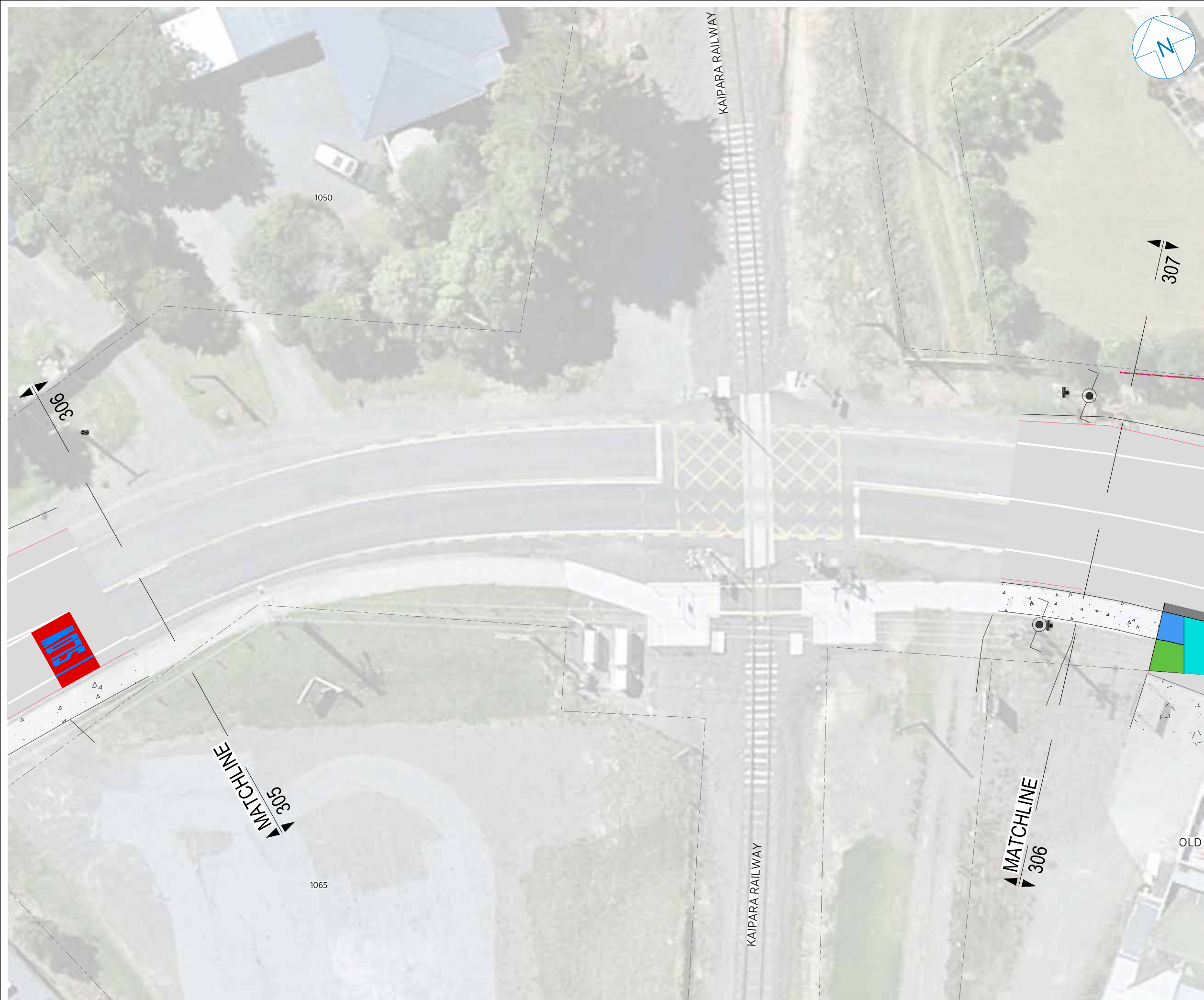

- NOTES:**
1. COORDINATES ARE IN MOUNT EDEN 2000.
  2. THE DRAWING IS SHOWN IN METRES UNLESS STATED OTHERWISE.
  3. REFERENCE GENERAL NOTES DRAWING 02328-T-001

**LEGEND:**

1029	PROPERTY NUMBER
---	PROPERTY BOUNDARY LINE
-.-.-	EXISTING FENCE LINE
●	EXISTING TREE
⊙	EXISTING STORMWATER MANHOLE
⊙	EXISTING TELECOM POLE/DOME
⊙	EXISTING POWERPOLE
	EXISTING LINE MARKING
■	PROPOSED FOOTPATH
■	PROPOSED BERM
■	PROPOSED KERB AND CHANNEL
■	PROPOSED VEHICLE CROSSING
■	PROPOSED CONCRETE VEHICLE CROSSING
■	PROPOSED SIGN

**FOR INFORMATION**



PROJECT: AUCKLAND TRANSPORT  
TTEPS-KAUKAPAKAPA FOOTPATH CONNECTIONS  
1029 KAIPARA COAST HIGHWAY, KAUKAPAKAPA, 0873, NEW ZEALAND

Plotted: Fri, 15 Mar 2024 - 10:51am By: ESTHERSIAKBLUEBARN  
 File Name: C:\1245\data\BBNAS0102328 - TTEPS-Kaukapakapa Footpath Connections\_227006 Drawings\00 CAD\Civil\01 Production Drawings\Detailed Design\02328-T-300\_General Layout Plan (For NZTA).dwg



- NOTES:**
- COORDINATES ARE IN MOUNT EDEN 2000.
  - THE DRAWING IS SHOWN IN METRES UNLESS STATED OTHERWISE.
  - REFERENCE GENERAL NOTES DRAWING 02328-T-001
- LEGEND:**
- 1029 PROPERTY NUMBER
  - PROPERTY BOUNDARY LINE
  - EXISTING FENCE LINE
  - ⊙ SW EXISTING STORMWATER MANHOLE
  - ⊙ EXISTING TELECOM POLE/DOME
  - ⊙ EXISTING POWERPOLE
  - ⊙ EXISTING SIGN
  - EXISTING LINE MARKING
  - ⊙ EXISTING WATER VALVE
  - ⊙ EXISTING ELECTRICITY LID
  - ⊙ EXISTING TELECOM LID
  - EXISTING CONCRETE FOOTPATH
  - EXISTING BUILDING WALL
  - PROPOSED FOOTPATH
  - PROPOSED BERM
  - PROPOSED KERB AND CHANNEL
  - PROPOSED VEHICLE CROSSING
  - PROPOSED CONCRETE VEHICLE CROSSING
  - PROPOSED STREET CATCHPIT
  - ⊙ PROPOSED STORMWATER MANHOLE
  - ⊙ PROPOSED SIGN
  - PROPOSED LINE MARKING
  - PROPOSED SAWCUT LINE
  - REMOVED LINE MARKING
  - REMOVED FENCE
  - REMOVED KERB
  - ⊙ REMOVED TELEPHONE BOOTH
  - ⊙ REMOVED TREE

**FOR INFORMATION**



PROJECT: AUCKLAND TRANSPORT  
 TTEPS-KAUKAPAKAPA FOOTPATH CONNECTIONS  
 1029 KAIPARA COAST HIGHWAY, KAUKAPAKAPA, 0873

COPYRIGHT / SCALE DISCLAIMER: THE DRAWING SHALL ONLY BE USED FOR THE SPECIFIC PURPOSE FOR WHICH IT IS SUPPLIED AND RE-USE IS PROHIBITED. NO PART OF THE DRAWING MAY BE REPRODUCED OR DISTRIBUTED WITHOUT THE PRIOR WRITTEN CONSENT OF BLUE BARN CONSULTING LIMITED, NOR SHOULD THERE BE ANY SCALING OFF ANY DRAWING. THE DRAWING HAS BEEN PREPARED SOLELY AND EXCLUSIVELY FOR THE ORGANISATION OR PERSON(S) DOCUMENTED ABOVE AS THE "CLIENT" AND MAY NOT BE USED OR RELIED UPON BY ANY THIRD PARTY FOR ANY PURPOSE, AND TO THE FULLEST EXTENT PERMITTED BY LAW NEITHER BLUE BARN CONSULTING LIMITED NOR ANY OF ITS EMPLOYEES, CONTRACTORS OR SUBCONSULTANTS ACCEPT ANY RESPONSIBILITY OR LIABILITY WHATSOEVER TO ANY THIRD PARTY. THE DRAWING IS SUPPLIED SUBJECT TO BLUE BARN CONSULTING LIMITED'S TERMS OF ENGAGEMENT.

Plotted: Mon, 18 Mar 2024 - 11:27am By: ESTHERSIAKBLUEBARN  
 File Name: C:\124\Sub\BBNAS0102328 - TTEPS-Kaukapakapa Footpath Connections\_227006 Drawings\00 CAD\Civil\01 Production Drawings\Detailed Design\02328-T-300\_General Layout Plan (For NZTA).dwg

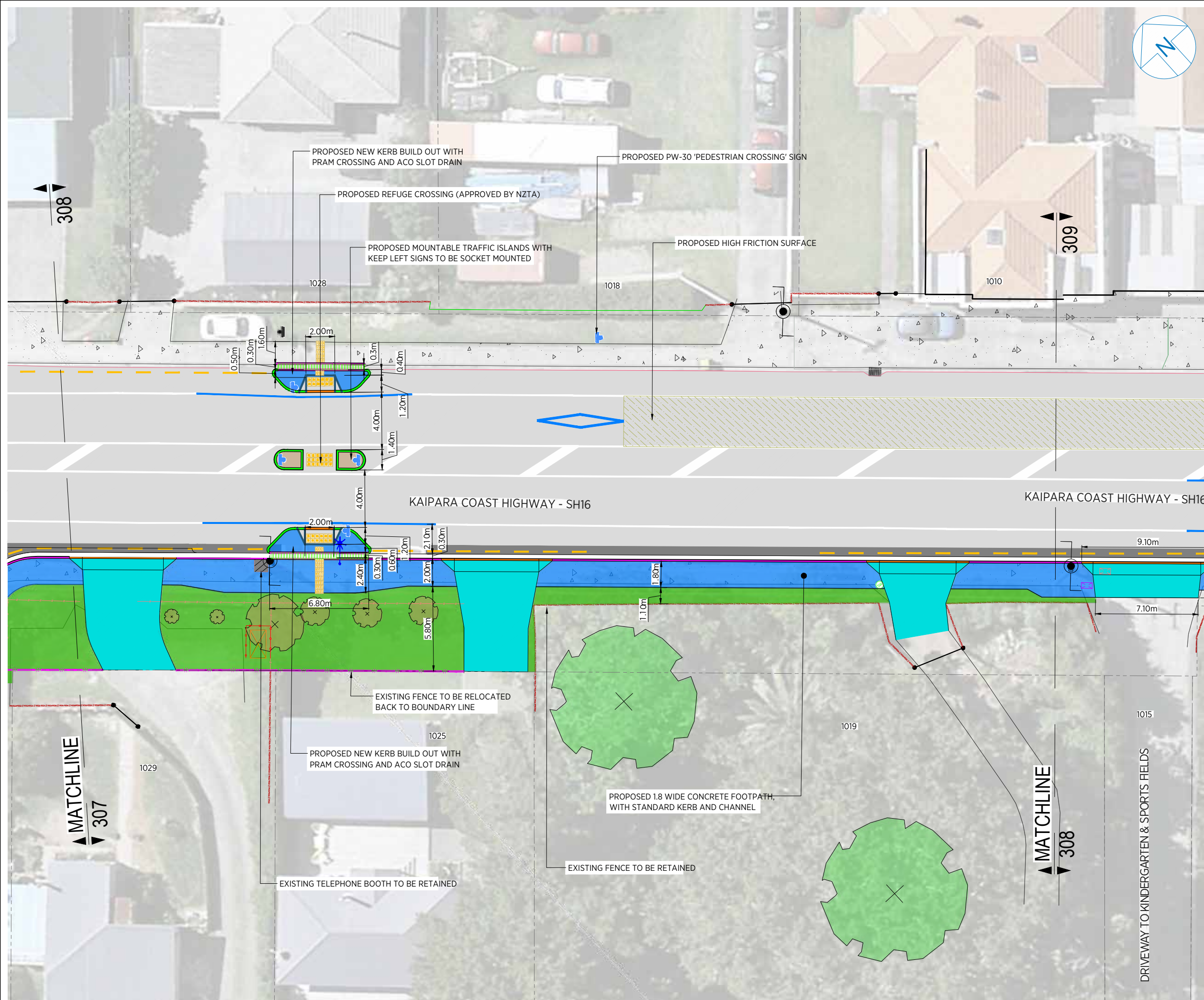

- NOTES:**
- COORDINATES ARE IN MOUNT EDEN 2000.
  - THE DRAWING IS SHOWN IN METRES UNLESS STATED OTHERWISE.
  - REFERENCE GENERAL NOTES DRAWING 02328-T-001
- LEGEND:**
- 1029 PROPERTY NUMBER
  - PROPERTY BOUNDARY LINE
  - EXISTING FENCE LINE
  - (SW) EXISTING STORMWATER MANHOLE
  - (T) EXISTING TELECOM POLE/DOME
  - (P) EXISTING POWERPOLE
  - (S) EXISTING SIGN
  - (L) EXISTING LINE MARKING
  - (V) EXISTING WATER VALVE
  - (E) EXISTING ELECTRICITY LID
  - (TL) EXISTING TELECOM LID
  - (C) EXISTING CONCRETE FOOTPATH
  - (B) EXISTING BUILDING WALL
  - (G) EXISTING PROPERTY GATE
  - (F) PROPOSED FOOTPATH
  - (B) PROPOSED BERM
  - (K) PROPOSED KERB AND CHANNEL
  - (V) PROPOSED VEHICLE CROSSING
  - (C) PROPOSED CONCRETE VEHICLE CROSSING
  - (S) PROPOSED STREET CATCHPIT
  - (SW) PROPOSED STORMWATER MANHOLE
  - (S) PROPOSED SIGN
  - (L) PROPOSED LINE MARKING
  - (S) PROPOSED SAWCUT LINE
  - (T) PROPOSED TACTILE PAVING
  - (S) PROPOSED SIGN
  - (I) PROPOSED MOUNTABLE ISLAND
  - (S) PROPOSED STREET LIGHT
  - (L) REMOVED LINE MARKING
  - (F) REMOVED FENCE
  - (K) REMOVED KERB
  - (B) REMOVED TELEPHONE BOOTH
  - (T) REMOVED TREE

**FOR INFORMATION**



TTEPS-KAUKAPAKAPA FOOTPATH CONNECTIONS  
 1029 KAIPARA COAST HIGHWAY, KAUKAPAKAPA, 0873



Plotted: Thu, 21 Mar 2024 - 3:12pm By: ESTHERSIAKBLUEBARN  
 File Name: C:\124\Sub\BBNAS0102328 - TTEPS-Kaukapakapa Footpath Connections\_227006 Drawings\00 CAD\Civil\01 Production Drawings\Detailed Design\02328-T-300\_General Layout Plan (For NZTA).dwg

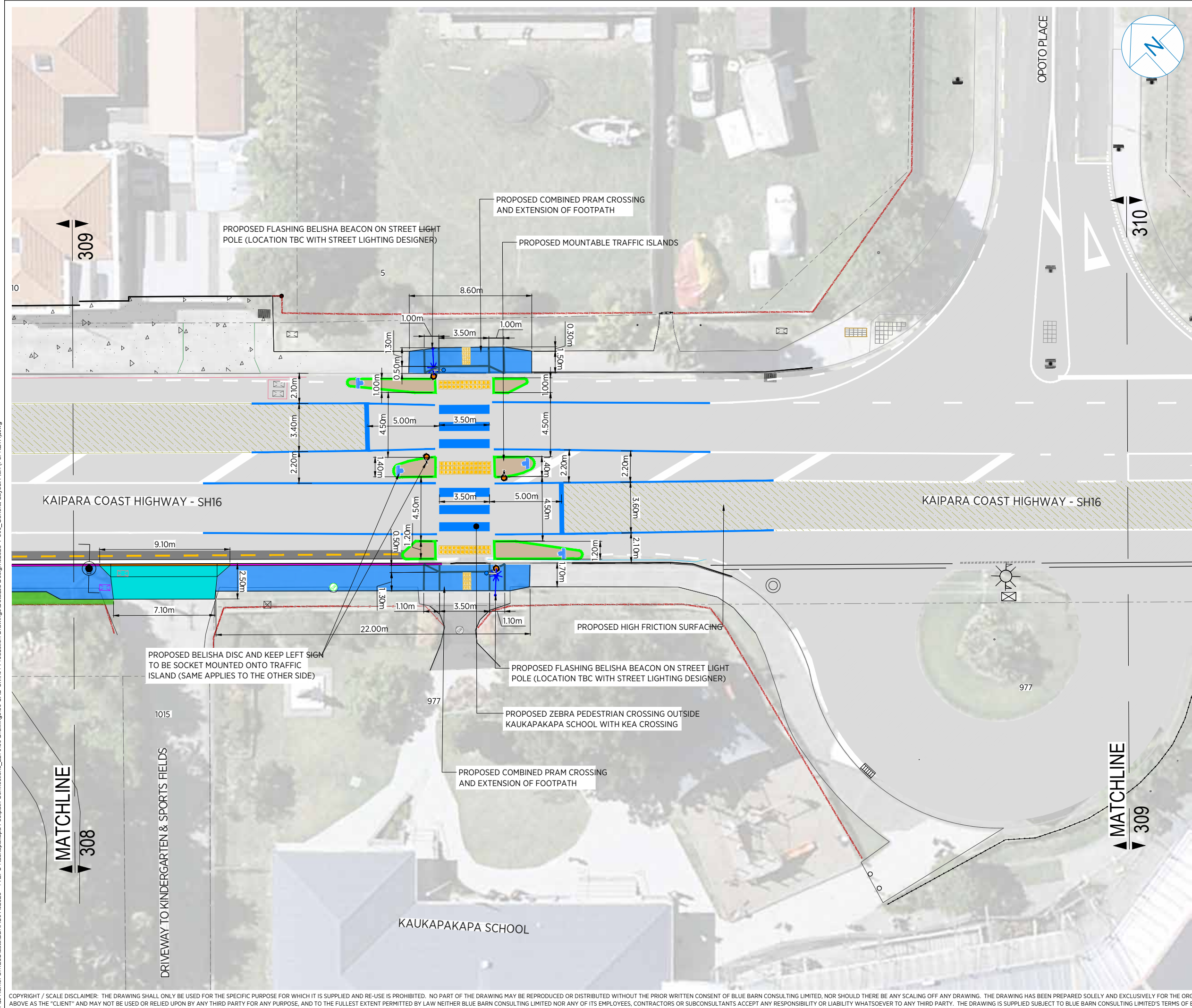

- NOTES:**
- COORDINATES ARE IN MOUNT EDEN 2000.
  - THE DRAWING IS SHOWN IN METRES UNLESS STATED OTHERWISE.
  - REFERENCE GENERAL NOTES DRAWING 02328-T-001
- LEGEND:**
- 1029 PROPERTY NUMBER
  - PROPERTY BOUNDARY LINE
  - EXISTING FENCE LINE
  - SW EXISTING STORMWATER MANHOLE
  - EXISTING TELECOM POLE/DOME
  - EXISTING POWERPOLE
  - EXISTING SIGN
  - EXISTING LINE MARKING
  - EXISTING WATER VALVE
  - EXISTING ELECTRICITY LID
  - EXISTING TELECOM LID
  - EXISTING CONCRETE FOOTPATH
  - EXISTING BUILDING WALL
  - EXISTING PROPERTY GATE
  - PROPOSED FOOTPATH
  - PROPOSED BERM
  - PROPOSED KERB AND CHANNEL
  - PROPOSED VEHICLE CROSSING
  - PROPOSED CONCRETE VEHICLE CROSSING
  - PROPOSED STREET CATCHPIT
  - SW PROPOSED STORMWATER MANHOLE
  - PROPOSED RAISED ZEBRA CROSSING
  - PROPOSED LINE MARKING
  - PROPOSED SAWCUT LINE
  - PROPOSED TACTILE PAVING
  - PROPOSED SIGN
  - PROPOSED MOUNTABLE ISLAND
  - PROPOSED STREET LIGHT
  - REMOVED LINE MARKING
  - REMOVED FENCE
  - REMOVED KERB
  - REMOVED TELEPHONE BOOTH
  - REMOVED TREE

**FOR INFORMATION**



PROJECT: AUCKLAND TRANSPORT  
 TTEPS-KAUKAPAKAPA FOOTPATH CONNECTIONS  
 1029 KAIPARA COAST HIGHWAY, KAUKAPAKAPA, 0873

Plotted: Fri, 15 Mar 2024 - 10:52am By: ESTHERSIAKBLUEBARN  
File Name: C:\12\AS\data\BBNAS0102328 - TTEPS-Kaukapakapa Footpath Connections\_227006 Drawings\00 CAD Civil\01 Production Drawings\Detailed Design\02328-T-300\_General Layout Plan (For NZTA).dwg

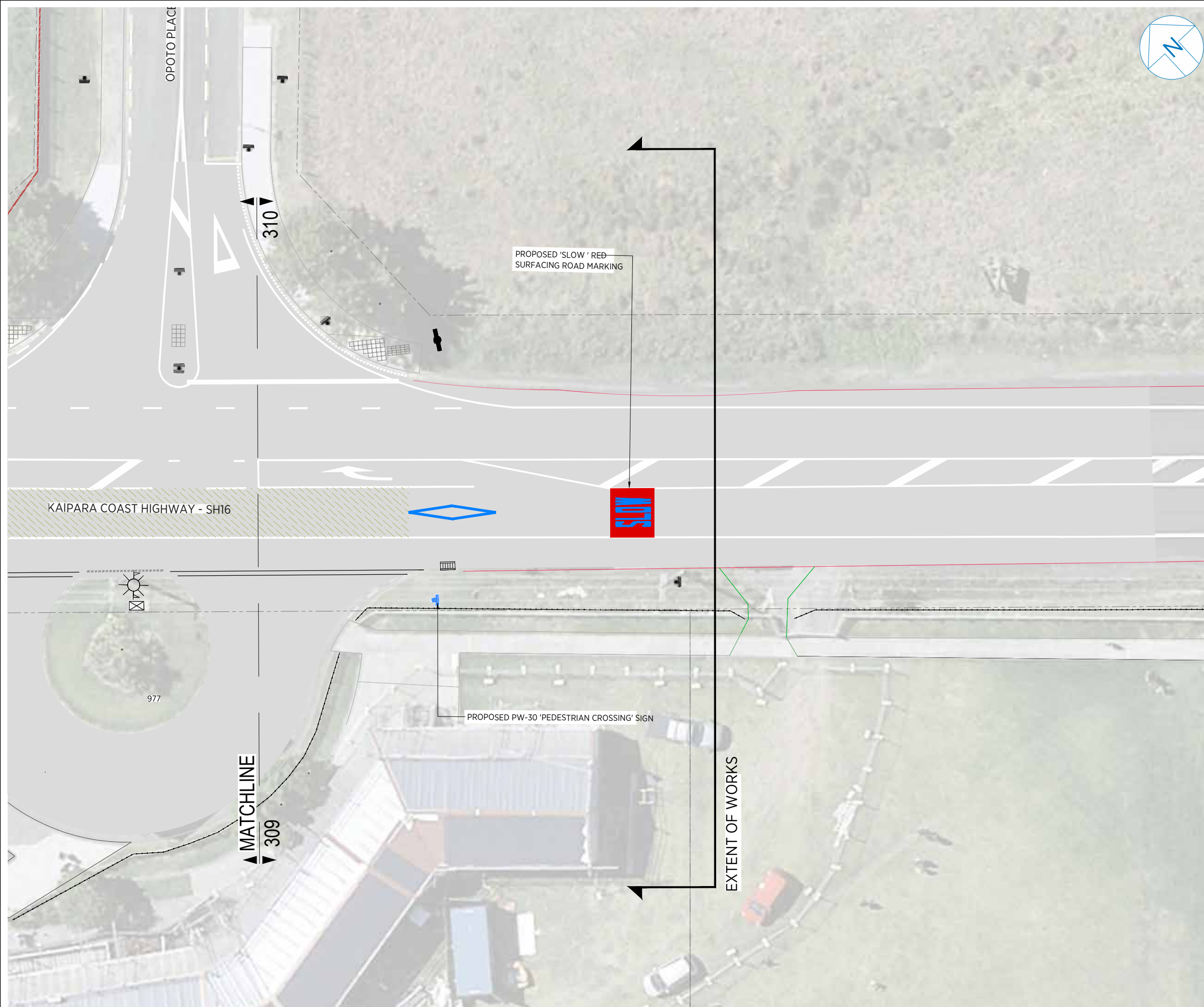

- NOTES:**
1. COORDINATES ARE IN MOUNT EDEN 2000.
  2. THE DRAWING IS SHOWN IN METRES UNLESS STATED OTHERWISE.
  3. REFERENCE GENERAL NOTES DRAWING 02328-T-001

**LEGEND:**

1029	PROPERTY NUMBER
- - - -	PROPERTY BOUNDARY LINE
- - - -	EXISTING FENCE LINE
SW	EXISTING STORMWATER MANHOLE
●	EXISTING TELECOM POLE/DOME
⌚	EXISTING POWERPOLE
⊞	EXISTING SIGN
⊞	EXISTING LINE MARKING
⊞	EXISTING WATER VALVE
⊞	EXISTING ELECTRICITY LID
⊞	EXISTING TELECOM LID
⊞	EXISTING CONCRETE FOOTPATH
⊞	EXISTING BUILDING WALL
⊞	EXISTING PROPERTY GATE
⊞	PROPOSED FOOTPATH
⊞	PROPOSED BERM
⊞	PROPOSED KERB AND CHANNEL
⊞	PROPOSED VEHICLE CROSSING
⊞	PROPOSED CONCRETE VEHICLE CROSSING
⊞	PROPOSED STREET CATCHPIT
⊞	PROPOSED STORMWATER MANHOLE
⊞	PROPOSED RAISED ZEBRA CROSSING
⊞	PROPOSED LINE MARKING
⊞	PROPOSED SAWCUT LINE
⊞	PROPOSED TACTILE PAVING
⊞	PROPOSED SIGN
⊞	PROPOSED MOUNTABLE ISLAND
⊞	PROPOSED STREET LIGHT
⊞	REMOVED LINE MARKING
⊞	REMOVED FENCE
⊞	REMOVED KERB
⊞	REMOVED TELEPHONE BOOTH
⊞	REMOVED TREE

**FOR INFORMATION**



PROJECT: AUCKLAND TRANSPORT  
TTEPS-KAUKAPAKAPA FOOTPATH CONNECTIONS  
1029 KAIPARA COAST HIGHWAY, KAUKAPAKAPA, 0873, NEW ZEALAND

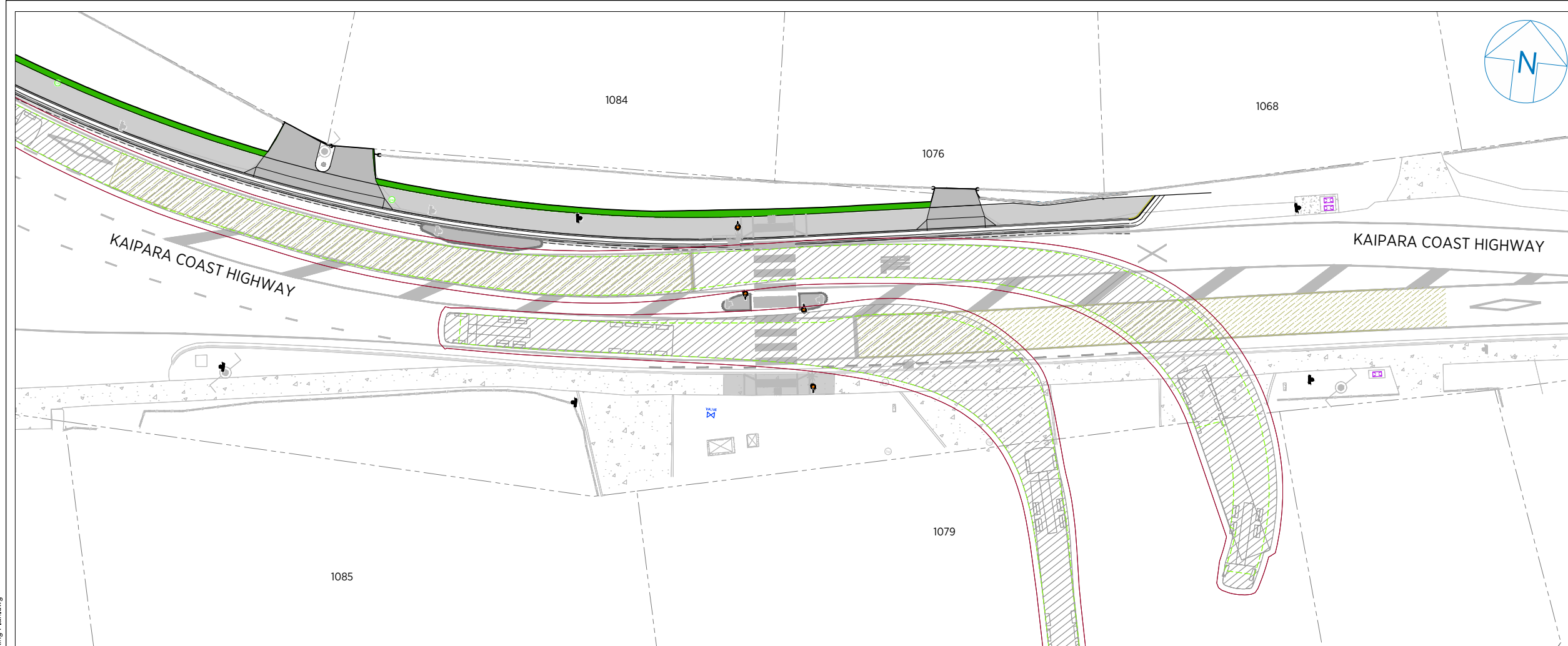

**AT-19.45m-SEMI-TRAILER**  
SCALE 1:200 - A1, 1:400 - A3

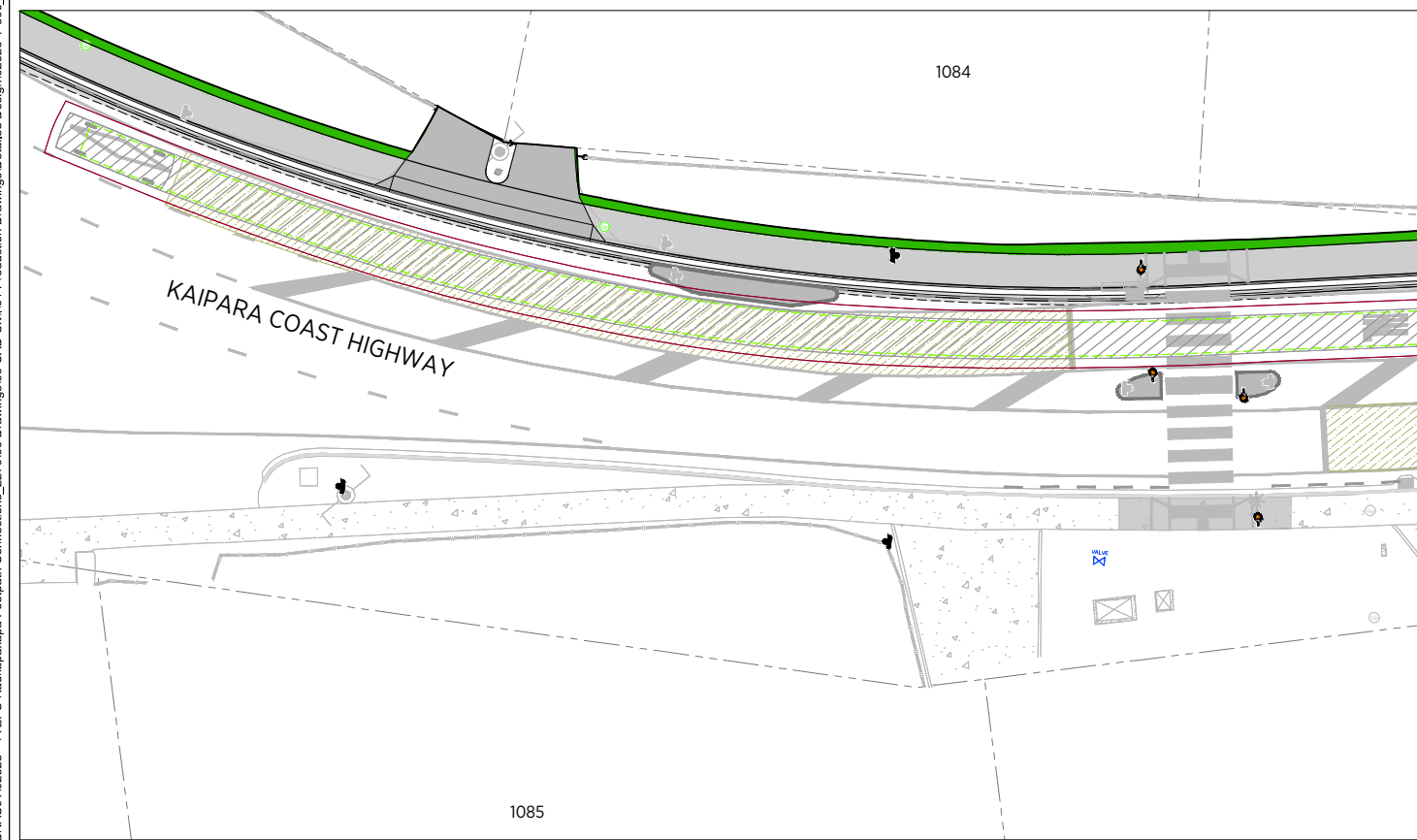

**AT-6.3m DELIVERY VAN**  
SCALE 1:200 - A1, 1:400 - A3

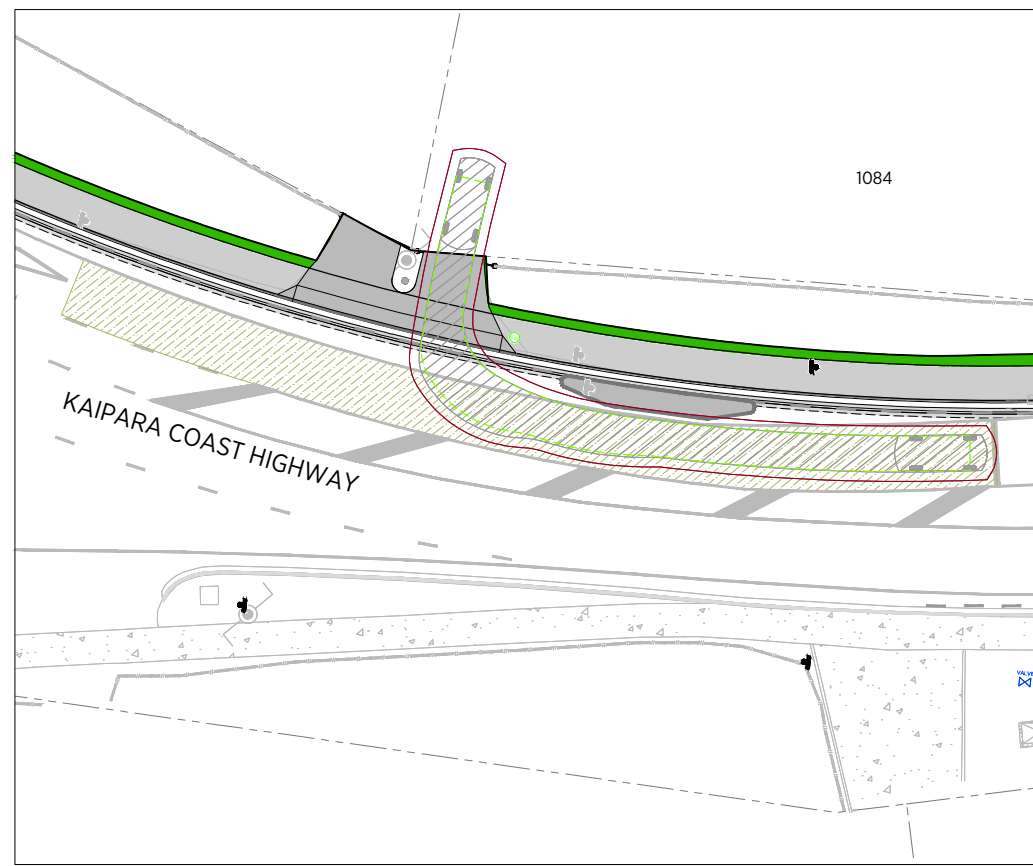

**AT-85TH CAR**  
SCALE 1:200 - A1, 1:400 - A3

**NOTES:**

- COORDINATES ARE IN MOUNT EDEN 2000
- GENERAL NOTES REFERENCE DRAWING 02328-T-001

**LEGEND:**

- WHEEL LINE
- BODY CLEARANCE (0.5m)
- ▨ VEHICLE BODY

**VEHICLE PROFILE:**

**AT - Truck - HPMV - 19.45m Semi-Trailer**

Overall Length	19.380m
Overall Width	2.550m
Overall Body Height	4.386m
Min Body Ground Clearance	0.311m
Track Width	2.550m
Lock-to-lock time	6.00s
Wall to Wall Turning Radius	12.550m

**AT - Delivery Van**

Overall Length	6.363m
Overall Width	2.050m
Overall Body Height	2.432m
Min Body Ground Clearance	0.206m
Max Track Width	1.810m
Lock-to-lock time	4.00s
Curb to Curb Turning Radius	7.200m

**AT - 85th - Car**

Overall Length	4.888m
Overall Width	1.874m
Overall Body Height	1.440m
Min Body Ground Clearance	0.138m
Max Track Width	1.859m
Lock-to-lock time	4.00s
Curb to Curb Turning Radius	5.950m

**FOR INFORMATION**



PROJECT: AUCKLAND TRANSPORT  
TTEPS-KAUKAPAKAPA FOOTPATH CONNECTIONS  
1029 KAIPARA COAST HIGHWAY, KAUKAPAKAPA, 0873, NEW ZEALAND

Plotted: Thu, 21 Mar 2024 - 3:39pm By: ESTHERSIAKBLUEBARN  
File Name: C:\1245\ddata\BBNAS0102328 - TTEPS-Kaukapakapa Footpath Connections\_227006 Drawings\00 CAD\Civil\01 Production Drawings\Detailed Design\02328-T-390\_Vehicle Tracking Plan.dwg