



MOUNT EDEN NORMAL PRIMARY SCHOOL

NEW RAISED PEDESTRIAN CROSSING

SHERBOURNE ROAD

VALLEY ROAD

CHARLTON AVENUE

200mm DO NOT SCALE - IF IN DOUBT, ASK

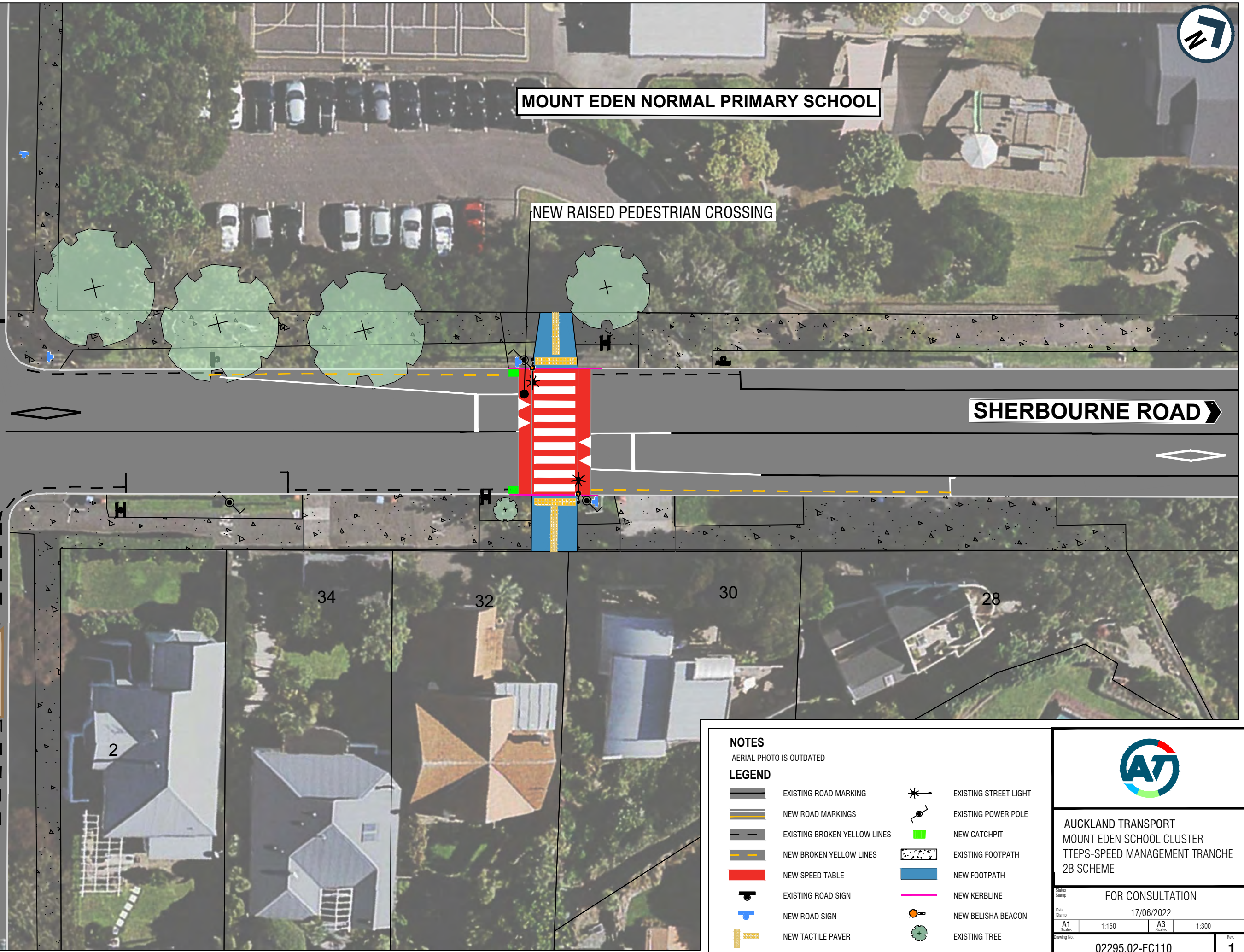

NOTES

AERIAL PHOTO IS OUTDATED

LEGEND

- | | | | |
|--|------------------------------|--|-----------------------|
| | EXISTING ROAD MARKING | | EXISTING STREET LIGHT |
| | NEW ROAD MARKINGS | | EXISTING POWER POLE |
| | EXISTING BROKEN YELLOW LINES | | NEW CATCHPIT |
| | NEW BROKEN YELLOW LINES | | EXISTING FOOTPATH |
| | NEW SPEED TABLE | | NEW FOOTPATH |
| | EXISTING ROAD SIGN | | NEW KERBLINE |
| | NEW ROAD SIGN | | NEW BELISHA BEACON |
| | NEW TACTILE PAVER | | EXISTING TREE |



AUCKLAND TRANSPORT
MOUNT EDEN SCHOOL CLUSTER
TTEPS-SPEED MANAGEMENT TRANCHE
2B SCHEME

FOR CONSULTATION	
Date Stamp	17/06/2022
A1 Scales	1:150
A3 Scales	1:300
Drawing No.	02295.02-EC110
Rev.	1