

## (W-HM36) Railside Avenue



This aerial photograph identifies a location which is specified as a Council-controlled place available for the display of election signs. Irrespective of any changes since the photo was taken, the yellow zone is a general indication where the signs can be placed subject to the controls of the Auckland Council and Auckland Transport [Te Ture ā-Rohe mo nga Tohu 2022 / Signs Bylaw 2022](#).

Conditions:

- No signage may encroach on Railway land, which is approximately 3.4m from the road edge.
- Signs must be placed at least 2m from the kerb block.

## (W-HM38) San Bernadino Drive



This aerial photograph identifies a location which is specified as a Council-controlled place available for the display of election signs. Irrespective of any changes since the photo was taken, the yellow zone is a general indication where the signs can be placed subject to the controls of the Auckland Council and Auckland Transport [Te Ture ā-Rohe mo nga Tohu 2022 / Signs Bylaw 2022](#).

## (W-HM39) Seymour Road / Rangeview Road junction



This aerial photograph identifies a location which is specified as a Council-controlled place available for the display of election signs. Irrespective of any changes since the photo was taken, the yellow zone is a general indication where the signs can be placed subject to the controls of the Auckland Council and Auckland Transport [Te Ture ā-Rohe mo nga Tohu 2022 / Signs Bylaw 2022](#).

## (W-HM40) Spargo Road



This aerial photograph identifies a location which is specified as a Council-controlled place available for the display of election signs. Irrespective of any changes since the photo was taken, the yellow zone is a general indication where the signs can be placed subject to the controls of the Auckland Council and Auckland Transport [Te Ture ā-Rohe mo nga Tohu 2022 / Signs Bylaw 2022](#).

## (W-HM41) Summerland Drive (1 of 2)

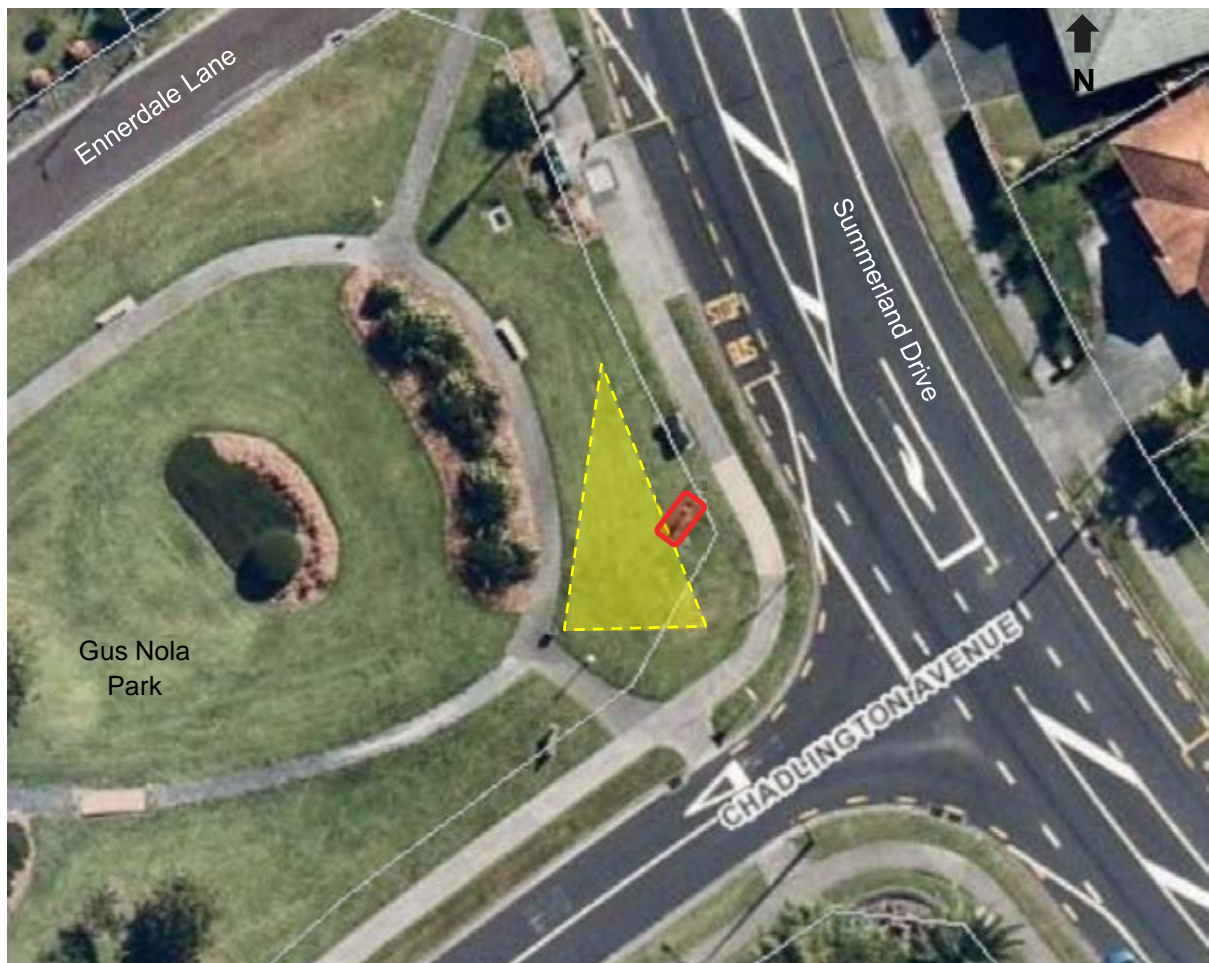

This aerial photograph identifies a location which is specified as a Council-controlled place available for the display of election signs. Irrespective of any changes since the photo was taken, the yellow zone is a general indication where the signs can be placed subject to the controls of the Auckland Council and Auckland Transport [Te Ture ā-Rohe mo nga Tohu 2022 / Signs Bylaw 2022](#).

Condition:

- Signs should not block visibility of the yellow chevron board located in the area marked red.

## (W-HM42) Summerland Drive (2 of 2)



This aerial photograph identifies a location which is specified as a Council-controlled place available for the display of election signs. Irrespective of any changes since the photo was taken, the yellow zone is a general indication where the signs can be placed subject to the controls of the Auckland Council and Auckland Transport [Te Ture ā-Rohe mo nga Tohu 2022 / Signs Bylaw 2022](#).

## (W-HM44) Te Atatu Road (1 of 3)



This aerial photograph identifies a location which is specified as a Council-controlled place available for the display of election signs. Irrespective of any changes since the photo was taken, the yellow zone is a general indication where the signs can be placed subject to the controls of the Auckland Council and Auckland Transport [Te Ture ā-Rohe mo nga Tohu 2022 / Signs Bylaw 2022](#).

Condition:

- Signs should be kept well clear of the 50km/h sign in the north.

## (W-HM46) Te Atatu Road (2 of 3)



This aerial photograph identifies a location which is specified as a Council-controlled place available for the display of election signs. Irrespective of any changes since the photo was taken, the yellow zone is a general indication where the signs can be placed subject to the controls of the Auckland Council and Auckland Transport [Te Ture ā-Rohe mo nga Tohu 2022 / Signs Bylaw 2022](#).

Condition:

- This site has been identified as a closed landfill or potential closed landfill. Refer to the protocol for sign installation and removal in potentially contaminated sites, available on the website.



## (W-HM47) Te Atatu Road / Gloria Avenue Junction



This aerial photograph identifies a location which is specified as a Council-controlled place available for the display of election signs. Irrespective of any changes since the photo was taken, the yellow zone is a general indication where the signs can be placed subject to the controls of the Auckland Council and Auckland Transport [Te Ture ā-Rohe mo nga Tohu 2022 / Signs Bylaw 2022](#).

Condition:

- Election signs must not obstruct visibility of other lawful signage.

## (W-HM49) Triangle Road



This aerial photograph identifies a location which is specified as a Council-controlled place available for the display of election signs. Irrespective of any changes since the photo was taken, the yellow zone is a general indication where the signs can be placed subject to the controls of the Auckland Council and Auckland Transport [Te Ture ā-Rohe mo nga Tohu 2022 / Signs Bylaw 2022](#).

**(W-HM50) Universal Drive / Rathgar Road – SUSPENDED**



This site has been suspended for the Local Body Election in 2022 due to intersection upgrade works currently occurring here.

## (W-HM51) Vitasovich Avenue



This aerial photograph identifies a location which is specified as a Council-controlled place available for the display of election signs. Irrespective of any changes since the photo was taken, the yellow zone is a general indication where the signs can be placed subject to the controls of the Auckland Council and Auckland Transport [Te Ture ā-Rohe mo nga Tohu 2022 / Signs Bylaw 2022](#).

Condition:

- The site starts 10 metres south of the Bullocks Sculpture Garden.

## (W-HM52) Vitasovich Avenue / View Road junction



This aerial photograph identifies a location which is specified as a Council-controlled place available for the display of election signs. Irrespective of any changes since the photo was taken, the yellow zone is a general indication where the signs can be placed subject to the controls of the Auckland Council and Auckland Transport [Te Ture ā-Rohe mo nga Tohu 2022 / Signs Bylaw 2022](#).

## (W-HM53) Waimanu Bay Drive



This aerial photograph identifies a location which is specified as a Council-controlled place available for the display of election signs. Irrespective of any changes since the photo was taken, the yellow zone is a general indication where the signs can be placed subject to the controls of the Auckland Council and Auckland Transport [Te Ture ā-Rohe mo nga Tohu 2022 / Signs Bylaw 2022](#).

## (W-HM54) Waitemata Drive



This aerial photograph identifies a location which is specified as a Council-controlled place available for the display of election signs. Irrespective of any changes since the photo was taken, the yellow zone is a general indication where the signs can be placed subject to the controls of the Auckland Council and Auckland Transport [Te Ture ā-Rohe mo nga Tohu 2022 / Signs Bylaw 2022](#).

Condition:

- Signs must be placed at least 2m from the kerb block.

## (W-HM55) West Harbour Drive



This aerial photograph identifies a location which is specified as a Council-controlled place available for the display of election signs. Irrespective of any changes since the photo was taken, the yellow zone is a general indication where the signs can be placed subject to the controls of the Auckland Council and Auckland Transport [Te Ture ā-Rohe mo nga Tohu 2022 / Signs Bylaw 2022](#).



## (W-HM56) Westgate Drive (1 of 2)



This aerial photograph identifies a location which is specified as a Council-controlled place available for the display of election signs. Irrespective of any changes since the photo was taken, the yellow zone is a general indication where the signs can be placed subject to the controls of the Auckland Council and Auckland Transport [Te Ture ā-Rohe mo nga Tohu 2022 / Signs Bylaw 2022](#).

## (W-HM57) Westgate Drive (2 of 2)

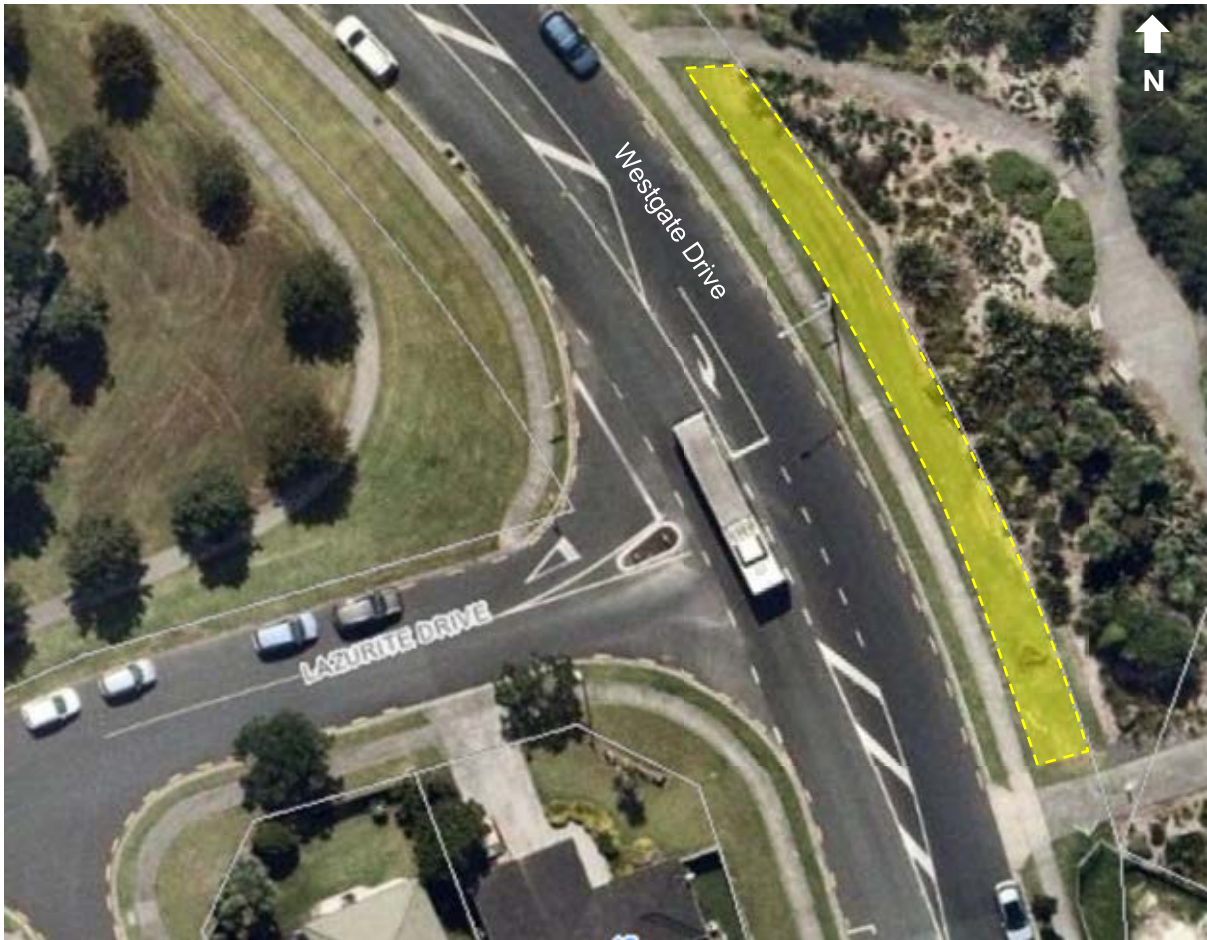

This aerial photograph identifies a location which is specified as a Council-controlled place available for the display of election signs. Irrespective of any changes since the photo was taken, the yellow zone is a general indication where the signs can be placed subject to the controls of the Auckland Council and Auckland Transport [Te Ture ā-Rohe mo nga Tohu 2022 / Signs Bylaw 2022](#).

## (W-HM58) Zita Maria Drive



This aerial photograph identifies a location which is specified as a Council-controlled place available for the display of election signs. Irrespective of any changes since the photo was taken, the yellow zone is a general indication where the signs can be placed subject to the controls of the Auckland Council and Auckland Transport [Te Ture ā-Rohe mo nga Tohu 2022 / Signs Bylaw 2022](#).

## (W-HM61) Great North Road (2 of 2)



This aerial photograph identifies a location which is specified as a Council-controlled place available for the display of election signs. Irrespective of any changes since the photo was taken, the yellow zone is a general indication where the signs can be placed subject to the controls of the Auckland Council and Auckland Transport [Te Ture ā-Rohe mo nga Tohu 2022 / Signs Bylaw 2022](#).

Condition:

- Signs must be kept clear of the Community Notice Board at the southern end of the park.

## (W-HM62) Millbrook Road (2 of 2)



This aerial photograph identifies a location which is specified as a Council-controlled place available for the display of election signs. Irrespective of any changes since the photo was taken, the yellow zone is a general indication where the signs can be placed subject to the controls of the Auckland Council and Auckland Transport [Te Ture ā-Rohe mo nga Tohu 2022 / Signs Bylaw 2022](#).

## (W-HM63) Millbrook Road / Awaroa Road junction



This aerial photograph identifies a location which is specified as a Council-controlled place available for the display of election signs. Irrespective of any changes since the photo was taken, the yellow zone is a general indication where the signs can be placed subject to the controls of the Auckland Council and Auckland Transport [Te Ture ā-Rohe mo nga Tohu 2022 / Signs Bylaw 2022](#).

## (W-HM64) Moire Road (2 of 2)



This aerial photograph identifies a location which is specified as a Council-controlled place available for the display of election signs. Irrespective of any changes since the photo was taken, the yellow zone is a general indication where the signs can be placed subject to the controls of the Auckland Council and Auckland Transport [Te Ture ā-Rohe mo nga Tohu 2022 / Signs Bylaw 2022](#).

Condition:

- Signs must be placed at least 5m from the kerb block on Luckens Road.

## (W-HM65) Neil Avenue



This aerial photograph identifies a location which is specified as a Council-controlled place available for the display of election signs. Irrespective of any changes since the photo was taken, the yellow zone is a general indication where the signs can be placed subject to the controls of the Auckland Council and Auckland Transport [Te Ture ā-Rohe mo nga Tohu 2022 / Signs Bylaw 2022](#).



## (W-HM68) Taikata Road



This aerial photograph identifies a location which is specified as a Council-controlled place available for the display of election signs. Irrespective of any changes since the photo was taken, the yellow zone is a general indication where the signs can be placed subject to the controls of the Auckland Council and Auckland Transport [Te Ture ā-Rohe mo nga Tohu 2022 / Signs Bylaw 2022](#).

### (W-HM69) Te Atatu Road (3 of 3)



This aerial photograph identifies a location which is specified as a Council-controlled place available for the display of election signs. Irrespective of any changes since the photo was taken, the yellow zone is a general indication where the signs can be placed subject to the controls of the Auckland Council and Auckland Transport [Te Ture ā-Rohe mo nga Tohu 2022 / Signs Bylaw 2022](#).

## (W-HM71) Universal Drive



This aerial photograph identifies a location which is specified as a Council-controlled place available for the display of election signs. Irrespective of any changes since the photo was taken, the yellow zone is a general indication where the signs can be placed subject to the controls of the Auckland Council and Auckland Transport [Te Ture ā-Rohe mo nga Tohu 2022 / Signs Bylaw 2022](#).

## (W-HM72) Swanson Road



This aerial photograph identifies a location which is specified as a Council-controlled place available for the display of election signs. Irrespective of any changes since the photo was taken, the yellow zone is a general indication where the signs can be placed subject to the controls of the Auckland Council and Auckland Transport [Te Ture ā-Rohe mo nga Tohu 2022 / Signs Bylaw 2022](#).

### Conditions:

- This site has been identified as a V-shaped sign site.
- Signs must be placed at least 3m from the road to avoid obstructing visibility.