

ORIGINAL SIZE A3  
0 10 20 30 40 50 60 70 80 90 100 150 200mm  
DO NOT SCALE - IF IN DOUBT, ASK

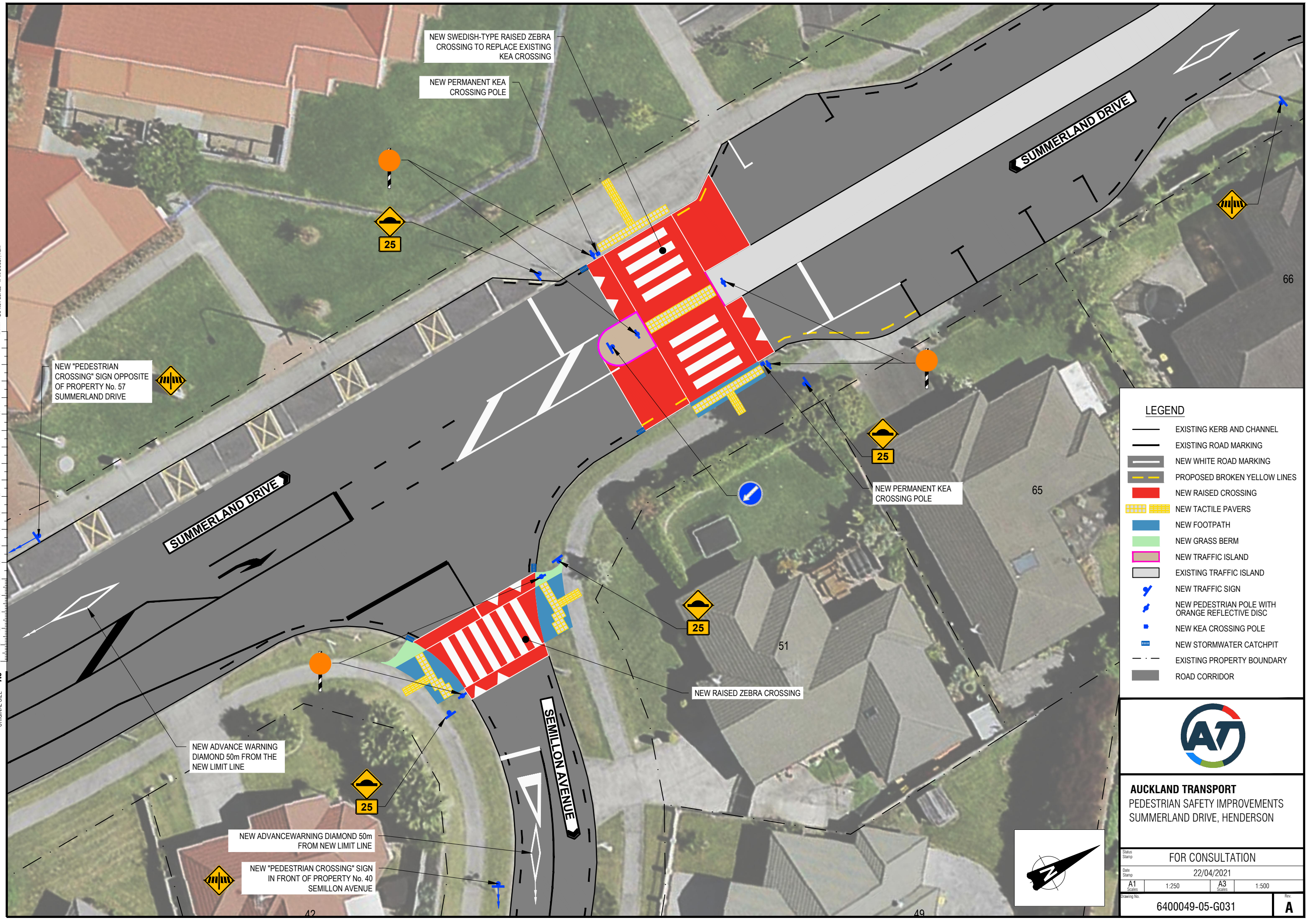

NEW SWEDISH-TYPE RAISED ZEBRA CROSSING TO REPLACE EXISTING KEA CROSSING

NEW PERMANENT KEA CROSSING POLE

NEW "PEDESTRIAN CROSSING" SIGN OPPOSITE OF PROPERTY No. 57 SUMMERLAND DRIVE

NEW PERMANENT KEA CROSSING POLE

NEW RAISED ZEBRA CROSSING

NEW ADVANCE WARNING DIAMOND 50m FROM THE NEW LIMIT LINE

NEW ADVANCEWARNING DIAMOND 50m FROM NEW LIMIT LINE

NEW "PEDESTRIAN CROSSING" SIGN IN FRONT OF PROPERTY No. 40 SEMILLON AVENUE

**LEGEND**

- EXISTING KERB AND CHANNEL
- EXISTING ROAD MARKING
- NEW WHITE ROAD MARKING
- PROPOSED BROKEN YELLOW LINES
- NEW RAISED CROSSING
- NEW TACTILE PAVERS
- NEW FOOTPATH
- NEW GRASS BERM
- NEW TRAFFIC ISLAND
- EXISTING TRAFFIC ISLAND
- NEW TRAFFIC SIGN
- NEW PEDESTRIAN POLE WITH ORANGE REFLECTIVE DISC
- NEW KEA CROSSING POLE
- NEW STORMWATER CATCHPIT
- EXISTING PROPERTY BOUNDARY
- ROAD CORRIDOR



**AUCKLAND TRANSPORT**  
PEDESTRIAN SAFETY IMPROVEMENTS  
SUMMERLAND DRIVE, HENDERSON

Status Stamp	FOR CONSULTATION			
Date Stamp	22/04/2021			
A1 Scale	1:250	A3 Scale	1:500	
Drawing No.	6400049-05-G031		Rev.	A

