

PRELIMINARY DESIGN

No	Revision	Note: * indicates signatures on original issue of drawing or last revision of drawing	Drawn	Checked	Approved	Date
A	FIRST ISSUE		SK	SC	SC	06/20



BY:

TRAFFIC ENGINEERING SOLUTIONS LIMITED
 Traffic Engineering Solutions Limited
 PO Box 7237, Wellesley Street, Auckland 1036
 P: 0800 837 583, E: info@tes.net.nz



Drawn	S.KIM	Designed	S.CLEAVER
Drafting Check	S.CLEAVER	Design Check	S.CLEAVER
Approved			
Date	23/06/2020		
Scale	1:500 @ A3 SIZE		

Client **AUCKLAND TRANSPORT**
 Project **MANUREWA RSM - STAGE 2**
ROGERS ROAD
CONCEPT PLAN

Original Size **A3** Project No: **T20038** Drawing No: **R1-401** Rev: **A**

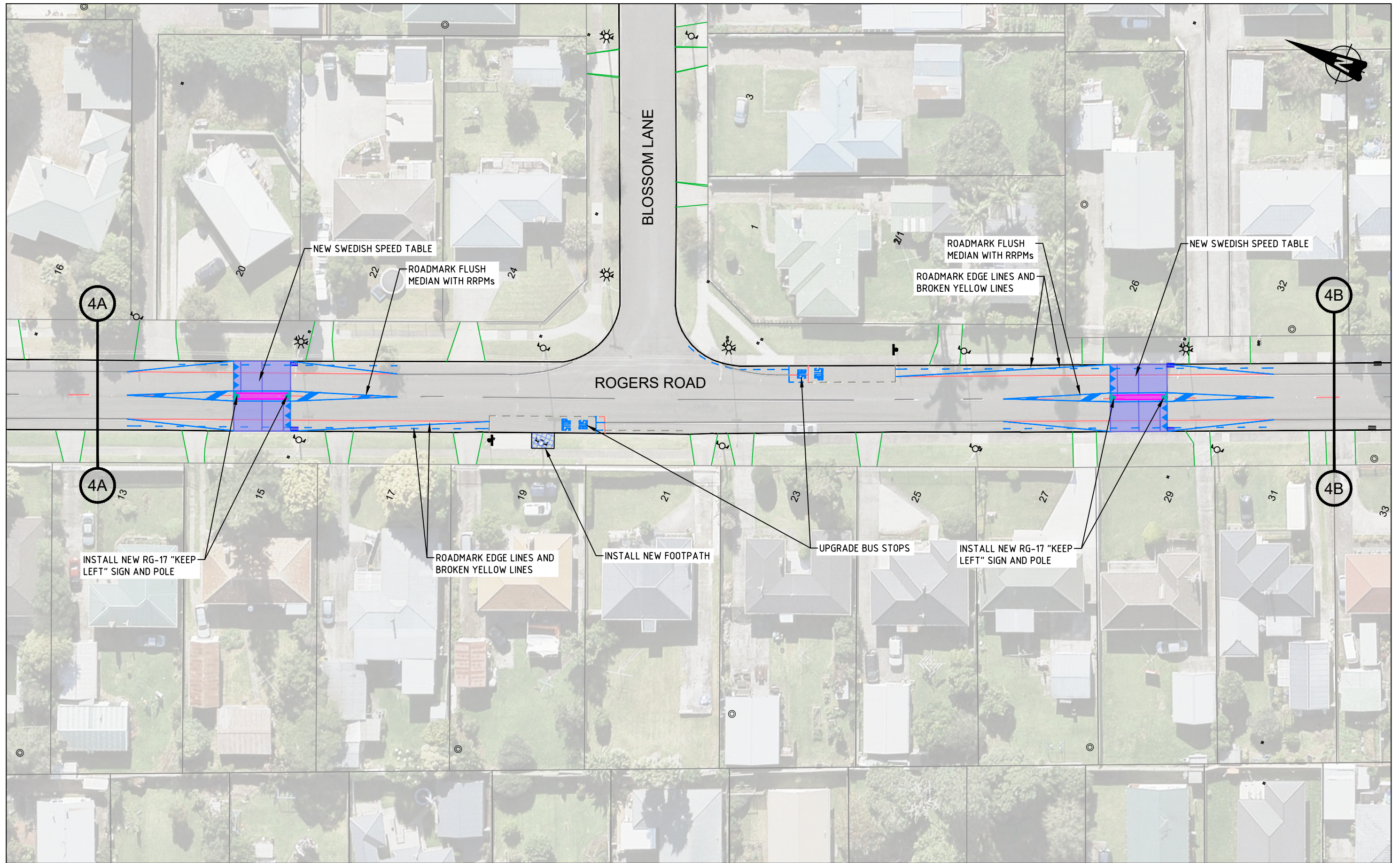

PRELIMINARY DESIGN

No	Revision	Note: * indicates signatures on original issue of drawing or last revision of drawing	Drawn	Checked	Approved	Date
A	FIRST ISSUE		SK	SC	SC	06/20



BY:

TRAFFIC ENGINEERING SOLUTIONS LIMITED
 Traffic Engineering Solutions Limited
 PO Box 7237, Wellesley Street, Auckland 1036
 P: 0800 837 583, E: info@tes.net.nz



Drawn	S.KIM	Designed	S.CLEAVER
Drafting Check	S.CLEAVER	Design Check	S.CLEAVER
Approved			
Date	23/06/2020		
Scale	1:500 @ A3 SIZE		

Client **AUCKLAND TRANSPORT**
 Project **MANUREWA RSM - STAGE 2**
ROGERS ROAD
CONCEPT PLAN
 Original Size **A3** Project No: **T20038** Drawing No: **R1-402** Rev: **A**

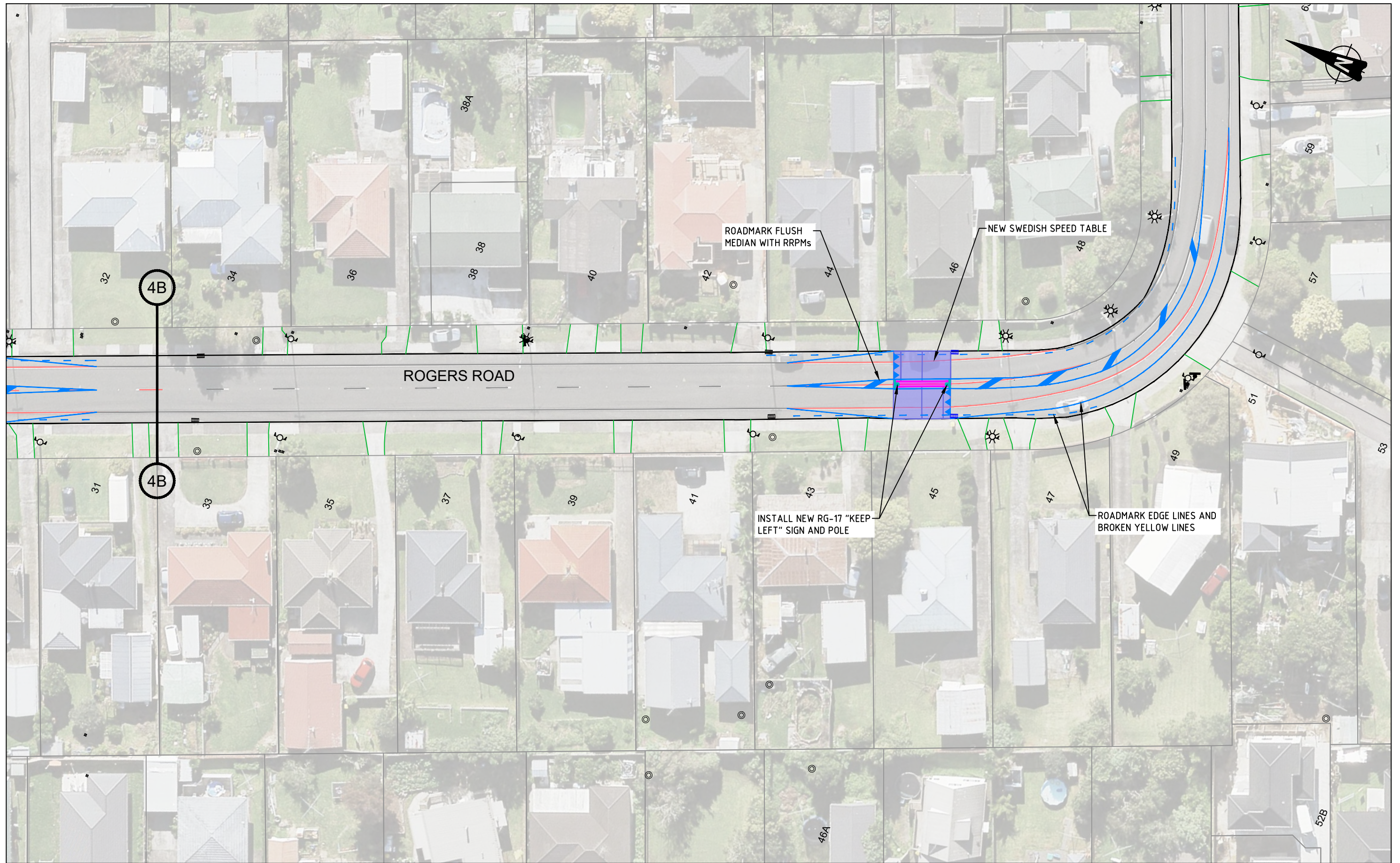

PRELIMINARY DESIGN

No	Revision	Note	Drawn	Checked	Approved	Date
A	FIRST ISSUE		SK	SC	SC	06/20

FOR:



An Auckland Council Organisation

BY:



TRAFFIC ENGINEERING SOLUTIONS LIMITED
 Traffic Engineering Solutions Limited
 PO Box 7237, Wellesley Street, Auckland 1036
 P: 0800 837 583, E: info@tes.net.nz



Drawn	S.KIM	Designed	S.CLEAVER
Drafting Check	S.CLEAVER	Design Check	S.CLEAVER
Approved			
Date	23/06/2020		
Scale	1:500 @ A3 SIZE		

Client **AUCKLAND TRANSPORT**
 Project **MANUREWA RSM - STAGE 2**
ROGERS ROAD
CONCEPT PLAN

Original Size **A3** Project No: **T20038** Drawing No: **R1-403** Rev: **A**

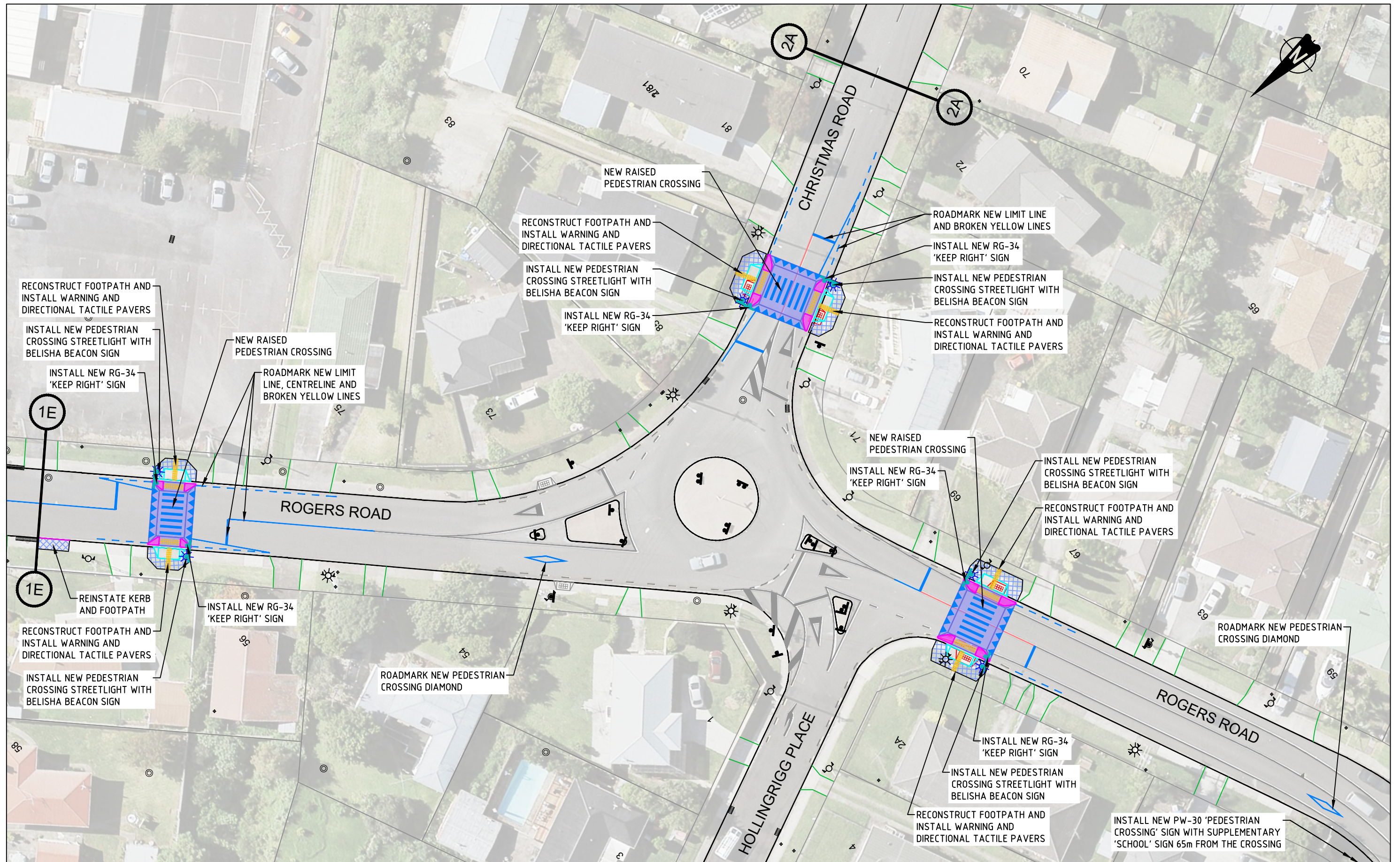

PRELIMINARY DESIGN

No	Revision	Note: * indicates signatures on original issue of drawing or last revision of drawing	Drawn	Checked	Approved	Date
A	FIRST ISSUE		SK	SC	SC	06/20

FOR:



An Auckland Council Organisation



BY:



TRAFFIC ENGINEERING SOLUTIONS LIMITED
 Traffic Engineering Solutions Limited
 PO Box 7237, Wellesley Street, Auckland 1036
 P: 0800 837 583, E: info@tes.net.nz



Drawn	S.KIM	Designed	S.CLEAVER
Drafting Check	S.CLEAVER	Design Check	S.CLEAVER
Approved			
Date	23/06/2020		
Scale	1:500 @ A3 SIZE		

Client **AUCKLAND TRANSPORT**
 Project **MANUREWA RSM - STAGE 2 CHRISTMAS ROAD ROUNDABOUT CONCEPT PLAN**
 Original Size **A3** Project No: **T20038** Drawing No: **R1-201** Rev: **A**

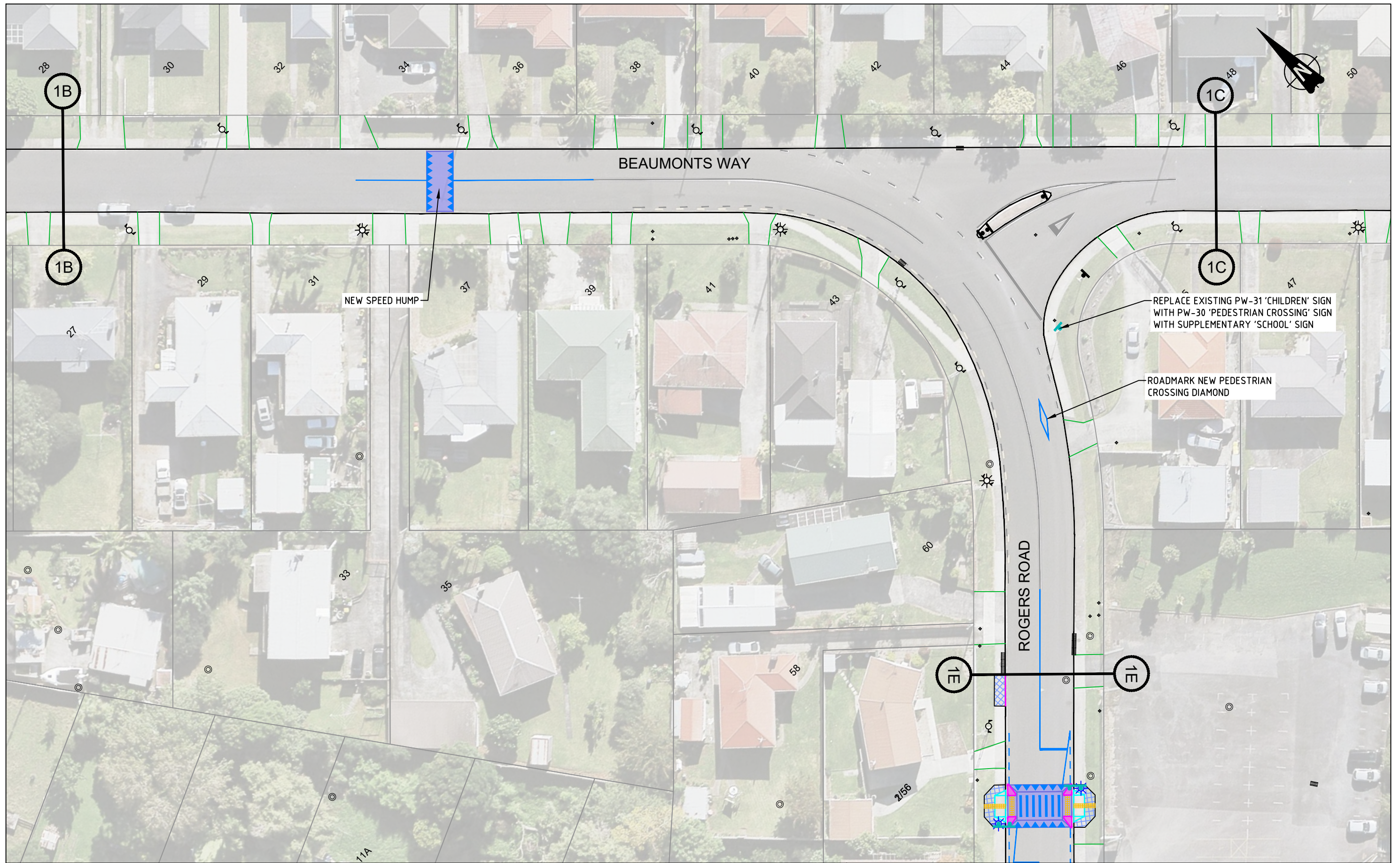

PRELIMINARY DESIGN

No	Revision	Note	Drawn	Checked	Approved	Date
A	FIRST ISSUE		SK	SC	SC	06/20

FOR:



An Auckland Council Organisation

BY:



TRAFFIC ENGINEERING SOLUTIONS LIMITED
 Traffic Engineering Solutions Limited
 PO Box 7237, Wellesley Street, Auckland 1036
 P: 0800 837 583, E: info@tes.net.nz



Drawn	S.KIM	Designed	S.CLEAVER
Drafting Check	S.CLEAVER	Design Check	S.CLEAVER
Approved			
Date	23/06/2020		
Scale	1:500 @ A3 SIZE		

Client **AUCKLAND TRANSPORT**
 Project **MANUREWA RSM - STAGE 2
 BEAUMONTS WAY
 CONCEPT PLAN**

Original Size **A3** Project No: **T20038** Drawing No: **R1-104** Rev: **A**

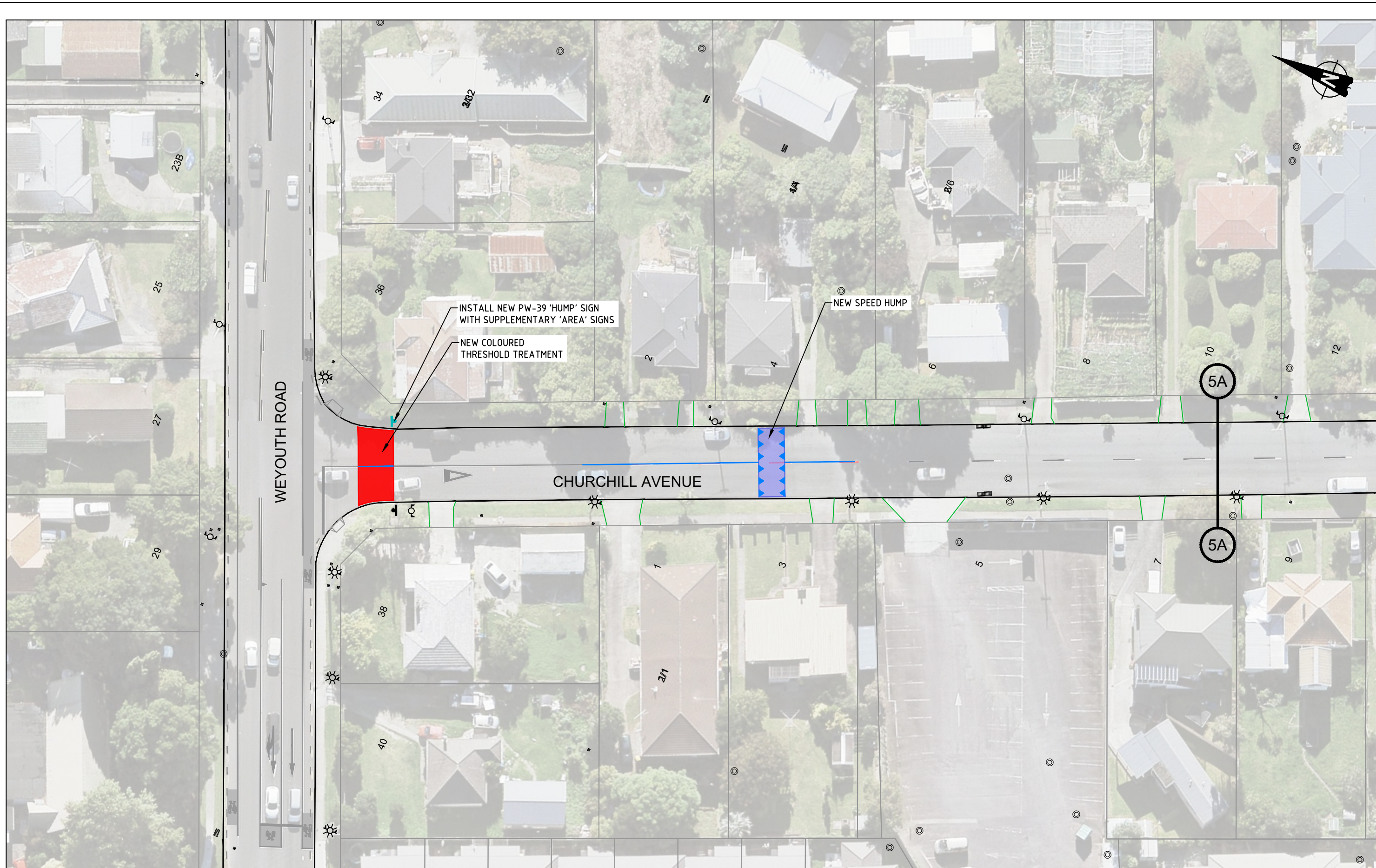

PRELIMINARY DESIGN

No	Revision	Drawn	Checked	Approved	Date
A	FIRST ISSUE	SK	SC	SC	06/20

FOR:





An Auckland Council Organisation

BY:

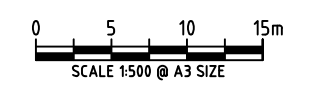

TRAFFIC ENGINEERING SOLUTIONS LIMITED
 Traffic Engineering Solutions Limited
 PO Box 7237, Wellesley Street, Auckland 1036
 P: 0800 837 583, E: info@tes.net.nz



Drawn	S.KIM	Designed	S.CLEAVER
Drafting Check	S.CLEAVER	Design Check	S.CLEAVER
Approved			
Date	23/06/2020		
Scale	1:500 @ A3 SIZE		

Client: **AUCKLAND TRANSPORT**
 Project: **MANUREWA RSM - STAGE 2**
CHURCHILL AVENUE
CONCEPT PLAN
 Original Size: **A3** Project No: **T20038** Drawing No: **R1-501** Rev: **A**

Plot Date: 29 July 2020 - 4:11 PM

Cad File No: G:\Traffic Projects\120038 Manurewa RSM Stage 2 Corkroad Quadrant Concept\AUTOCAD\AUTOCAD Files\Sheets\400-800 Rogens - Churchill - Tolaia - Rimu.dwg

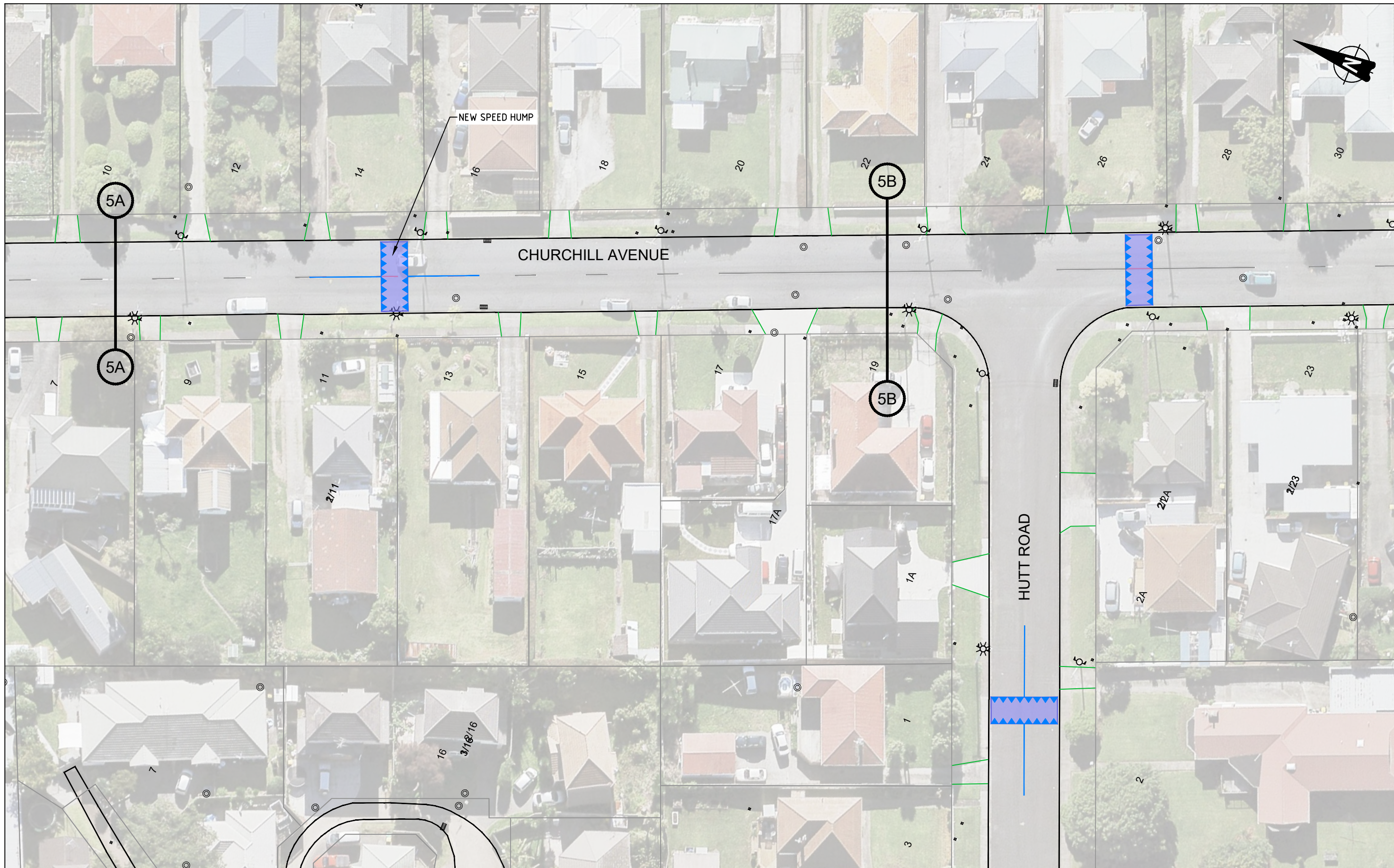

PRELIMINARY DESIGN

No	Revision	Note: * indicates signatures on original issue of drawing or last revision of drawing	Drawn	Checked	Approved	Date
A	FIRST ISSUE		SK	SC	SC	06/20

FOR:



An Auckland Council Organisation

BY:



TRAFFIC ENGINEERING SOLUTIONS LIMITED
 Traffic Engineering Solutions Limited
 PO Box 7237, Wellesley Street, Auckland 1036
 P: 0800 837 583, E: info@tes.net.nz



Drawn	S.KIM	Designed	S.CLEAVER
Drafting Check	S.CLEAVER	Design Check	S.CLEAVER
Approved			
Date	23/06/2020		
Scale	1:500 @ A3 SIZE		

Client **AUCKLAND TRANSPORT**
 Project **MANUREWA RSM - STAGE 2**
CHURCHILL AVENUE
CONCEPT PLAN

Original Size **A3** Project No: **T20038** Drawing No: **R1-502** Rev: **A**

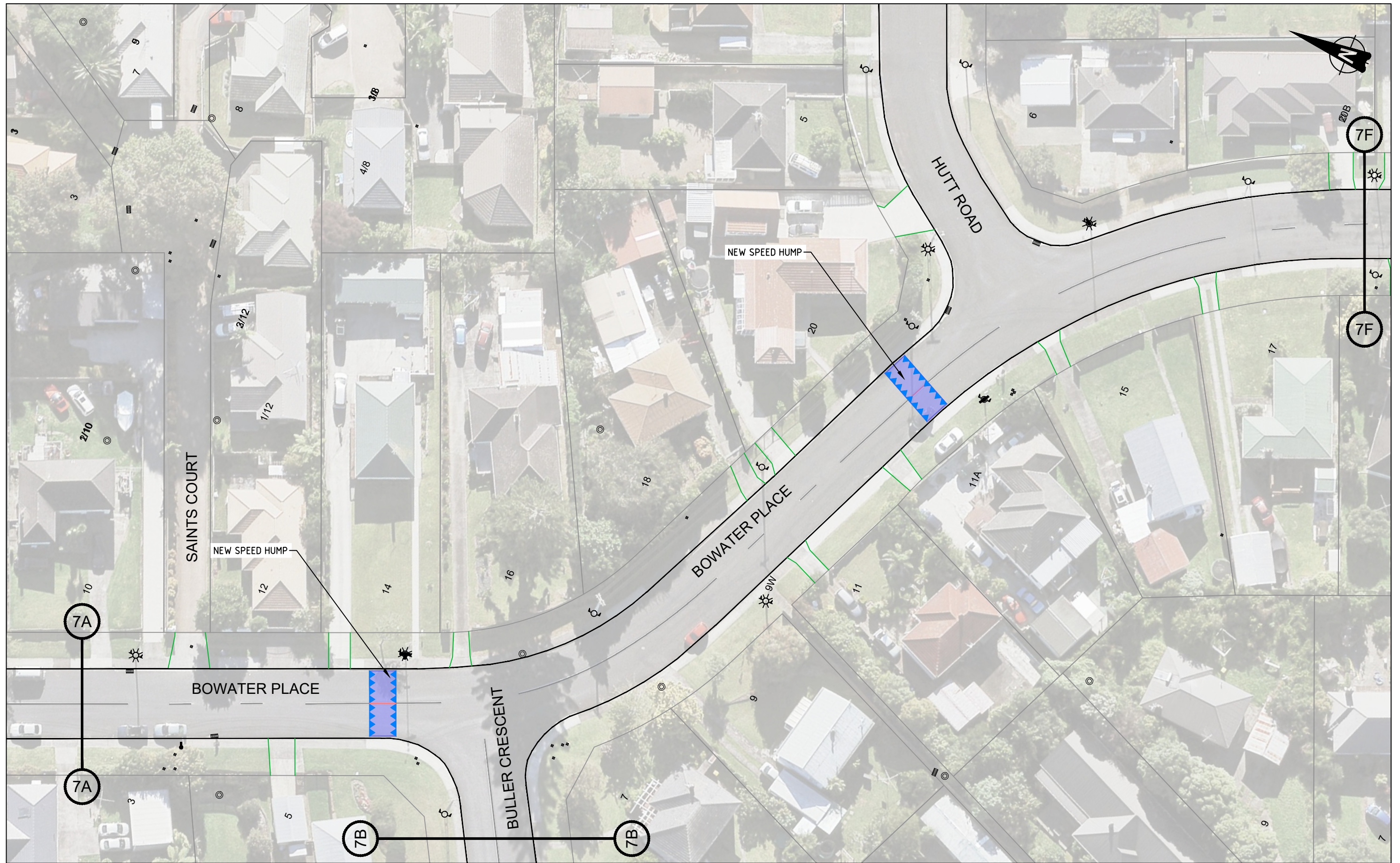

PRELIMINARY DESIGN

No	Revision	Note: * indicates signatures on original issue of drawing or last revision of drawing	Drawn	Checked	Approved	Date
A	FIRST ISSUE		EY	SC	SC	06/20



BY:

Traffic Engineering Solutions Limited
 PO Box 7237, Wellesley Street, Auckland 1036
 P: 0800 837 583, E: info@tes.net.nz



Drawn	E.YU	Designed	S.CLEAVER
Drafting Check	S.KIM	Design Check	S.CLEAVER
Approved			
Date	23/06/2020		
Scale	1:500 @ A3 SIZE		

Client **AUCKLAND TRANSPORT**
 Project **MANUREWA RSM - STAGE 2**
BOWATER PLACE
CONCEPT PLAN

Original Size **A3** Project No: **T20038** Drawing No: **R1-702** Rev: **A**

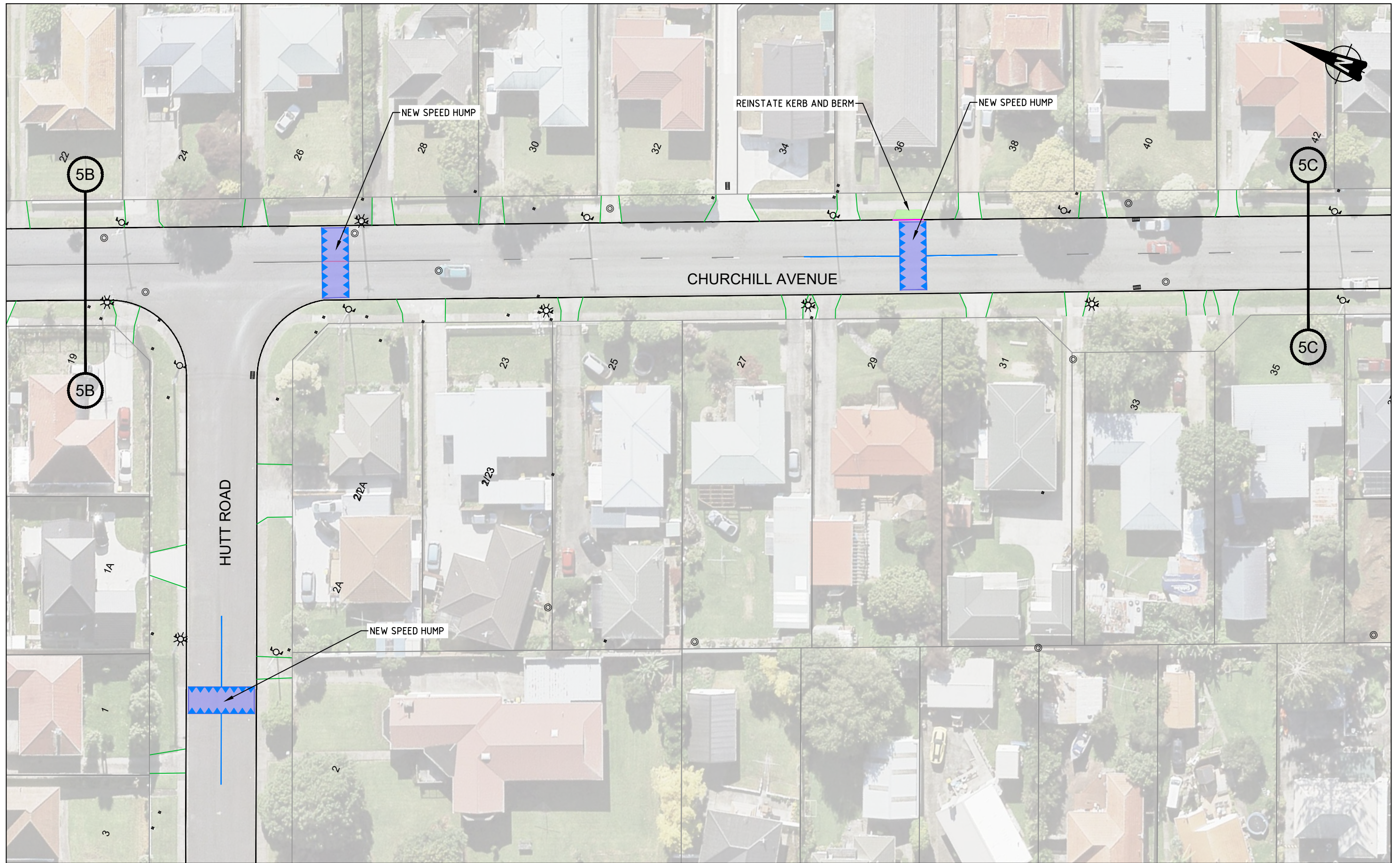

PRELIMINARY DESIGN

No	Revision	Note: * indicates signatures on original issue of drawing or last revision of drawing	Drawn	Checked	Approved	Date
A	FIRST ISSUE		SK	SC	SC	06/20

FOR:



An Auckland Council Organisation

BY:



TRAFFIC ENGINEERING SOLUTIONS LIMITED
 Traffic Engineering Solutions Limited
 PO Box 7237, Wellesley Street, Auckland 1036
 P: 0800 837 583, E: info@tes.net.nz



Drawn	S.KIM	Designed	S.CLEAVER
Drafting Check	S.CLEAVER	Design Check	S.CLEAVER
Approved			
Date	23/06/2020		
Scale	1:500 @ A3 SIZE		

Client **AUCKLAND TRANSPORT**
 Project **MANUREWA RSM - STAGE 2**
CHURCHILL AVENUE/HUTT ROAD
CONCEPT PLAN

Original Size **A3** Project No: **T20038** Drawing No: **R1-503** Rev: **A**

Plot Date: 29 July 2020 - 4:11 PM Cad File No: G:\Traffic\Projects\20\Projects\120038 Manurewa RSM Stage 2\Coastal Quadrant Concept\A3\CAD\A3\A3\Drawings\400-800 Rogens - Churchill - Tolara - Rimu.dwg

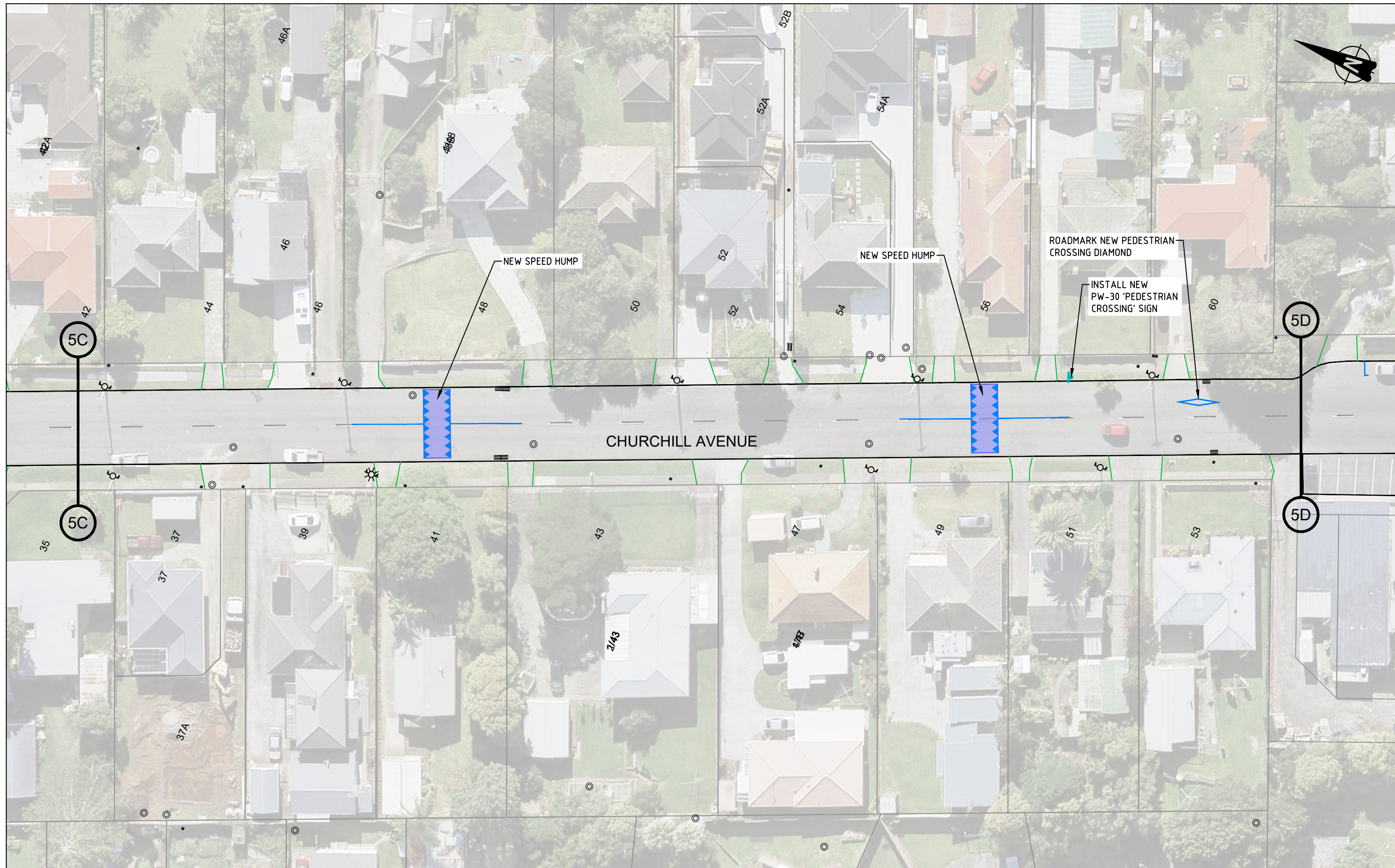

PRELIMINARY DESIGN

No	Revision	Note: * indicates signatures on original issue of drawing or last revision of drawing	Drawn	Checked	Approved	Date
A	FIRST ISSUE		SK	SC	SC	06/20

FOR:



An Auckland Council Organisation

BY:



TRAFFIC ENGINEERING SOLUTIONS LIMITED
 Traffic Engineering Solutions Limited
 PO Box 7237, Wellesley Street, Auckland 1036
 P: 0800 837 583, E: info@tes.net.nz



Drawn	S.KIM	Designed	S.CLEAVER
Drafting Check	S.CLEAVER	Design Check	S.CLEAVER
Approved			
Date	23/06/2020		
Scale	1:500 @ A3 SIZE		

Client **AUCKLAND TRANSPORT**
 Project **MANUREWA RSM - STAGE 2**
CHURCHILL AVENUE
CONCEPT PLAN

Original Size **A3** Project No: **T20038** Drawing No: **R1-504** Rev: **A**

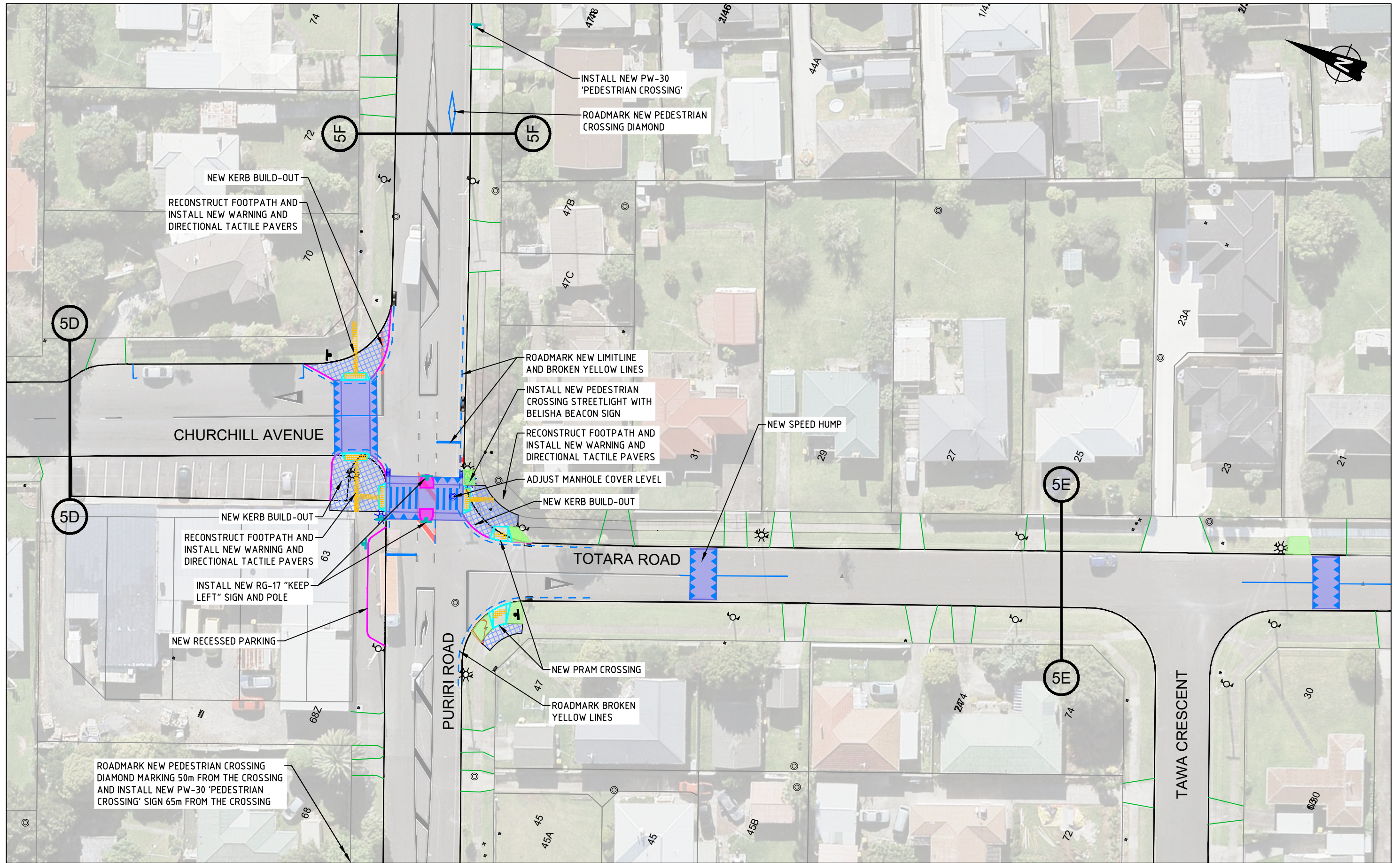

PRELIMINARY DESIGN

No	Revision	Note	Drawn	Checked	Approved	Date
A	FIRST ISSUE		SK	SC	SC	06/20



BY:

TRAFFIC ENGINEERING SOLUTIONS LIMITED
 Traffic Engineering Solutions Limited
 PO Box 7237, Wellesley Street, Auckland 1036
 P: 0800 837 583, E: info@tes.net.nz



Drawn	S.KIM	Designed	S.CLEAVER
Drafting Check	S.CLEAVER	Design Check	S.CLEAVER
Approved			
Date	23/06/2020		
Scale	1:500 @ A3 SIZE		

Client **AUCKLAND TRANSPORT**
 Project **MANUREWA RSM - STAGE 2**
CHURCHILL AVE/PURIRI RD/TOTARA RD
CONCEPT PLAN
 Original Size **A3** Project No: **T20038** Drawing No: **R1-505** Rev: **A**



PRELIMINARY DESIGN

No	Revision	Note	Drawn	Checked	Approved	Date
A	FIRST ISSUE		SK	SC	SC	06/20

FOR:



An Auckland Council Organisation

BY:



TRAFFIC ENGINEERING SOLUTIONS LIMITED
 Traffic Engineering Solutions Limited
 PO Box 7237, Wellesley Street, Auckland 1036
 P: 0800 837 583, E: info@tes.net.nz



Drawn	S.KIM	Designed	S.CLEAVER
Drafting Check	S.CLEAVER	Design Check	S.CLEAVER
Approved			
Date	23/06/2020		
Scale	1:500 @ A3 SIZE		

Client **AUCKLAND TRANSPORT**
 Project **MANUREWA RSM - STAGE 2
 TOTARA ROAD
 CONCEPT PLAN**

Original Size **A3** Project No: **T20038** Drawing No: **R1-506** Rev: **A**

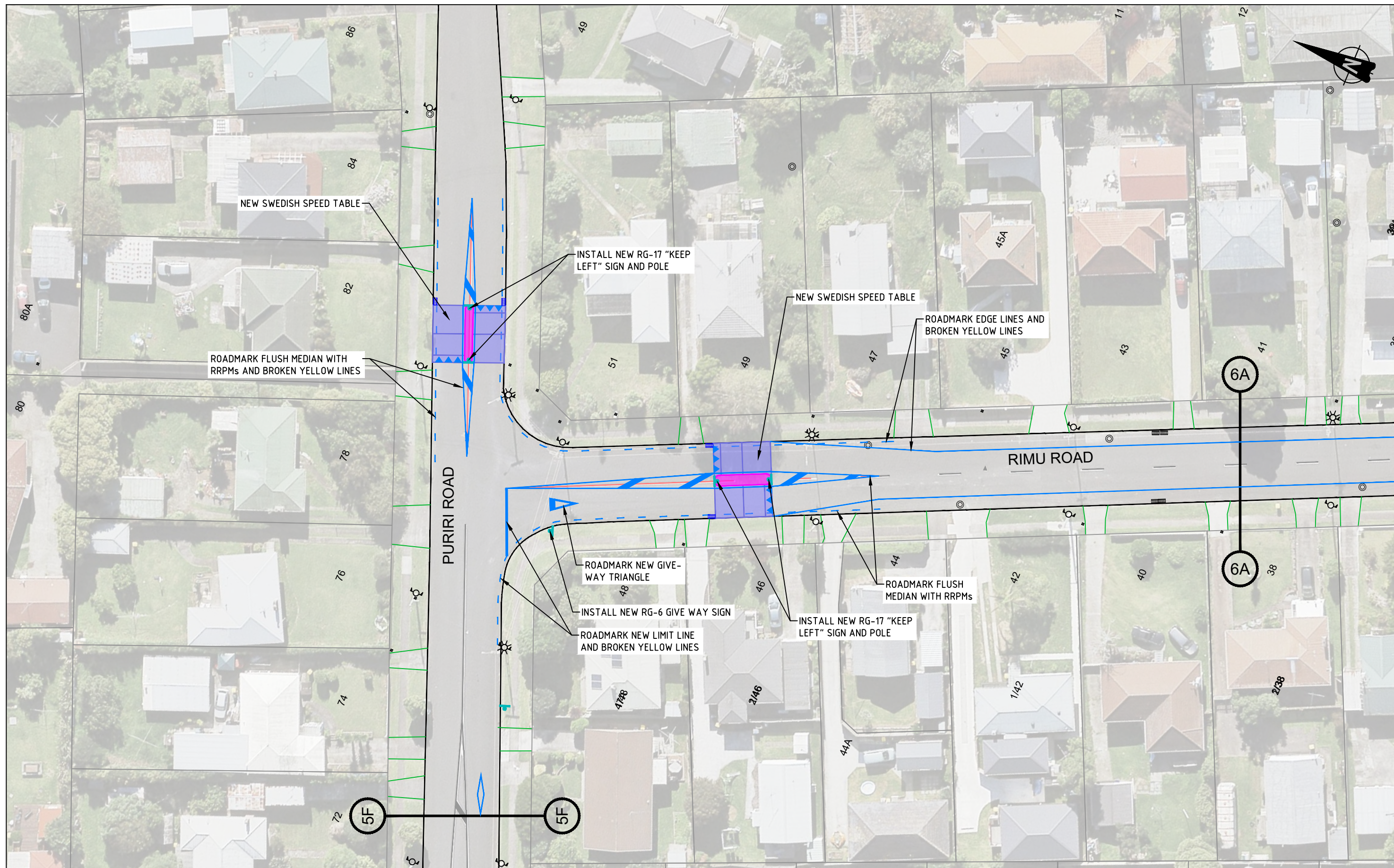

PRELIMINARY DESIGN

No	Revision	Note	Drawn	Checked	Approved	Date
A	FIRST ISSUE		SK	SC	SC	06/20



FOR:
Auckland Transport
An Auckland Council Organisation

BY:
TRAFFIC ENGINEERING SOLUTIONS LIMITED
Traffic Engineering Solutions Limited
PO Box 7237, Wellesley Street, Auckland 1036
P: 0800 837 583, E: info@tes.net.nz

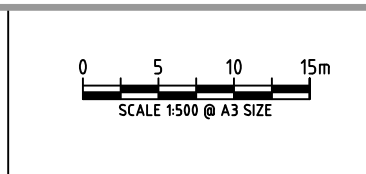

Drawn	S.KIM	Designed	S.CLEAVER
Drafting Check	S.CLEAVER	Design Check	S.CLEAVER
Approved			
Date	23/06/2020		
Scale	1:500 @ A3 SIZE		

Client **AUCKLAND TRANSPORT**
Project **MANUREWA RSM - STAGE 2
RIMU ROAD/PURIRI ROAD
CONCEPT PLAN**

Original Size **A3** Project No: **T20038** Drawing No: **R1-601** Rev: **A**

Plot Date: 29 July 2020 - 4:11 PM
Cad File No: G:\Traffic\Projects\20 Projects\120038 Manurewa RSM Stage 2\Conccept\AutoCAD\AutoCAD Files\Sheets\400-800 Rogens - Churchill - Tolara - Rimu.dwg

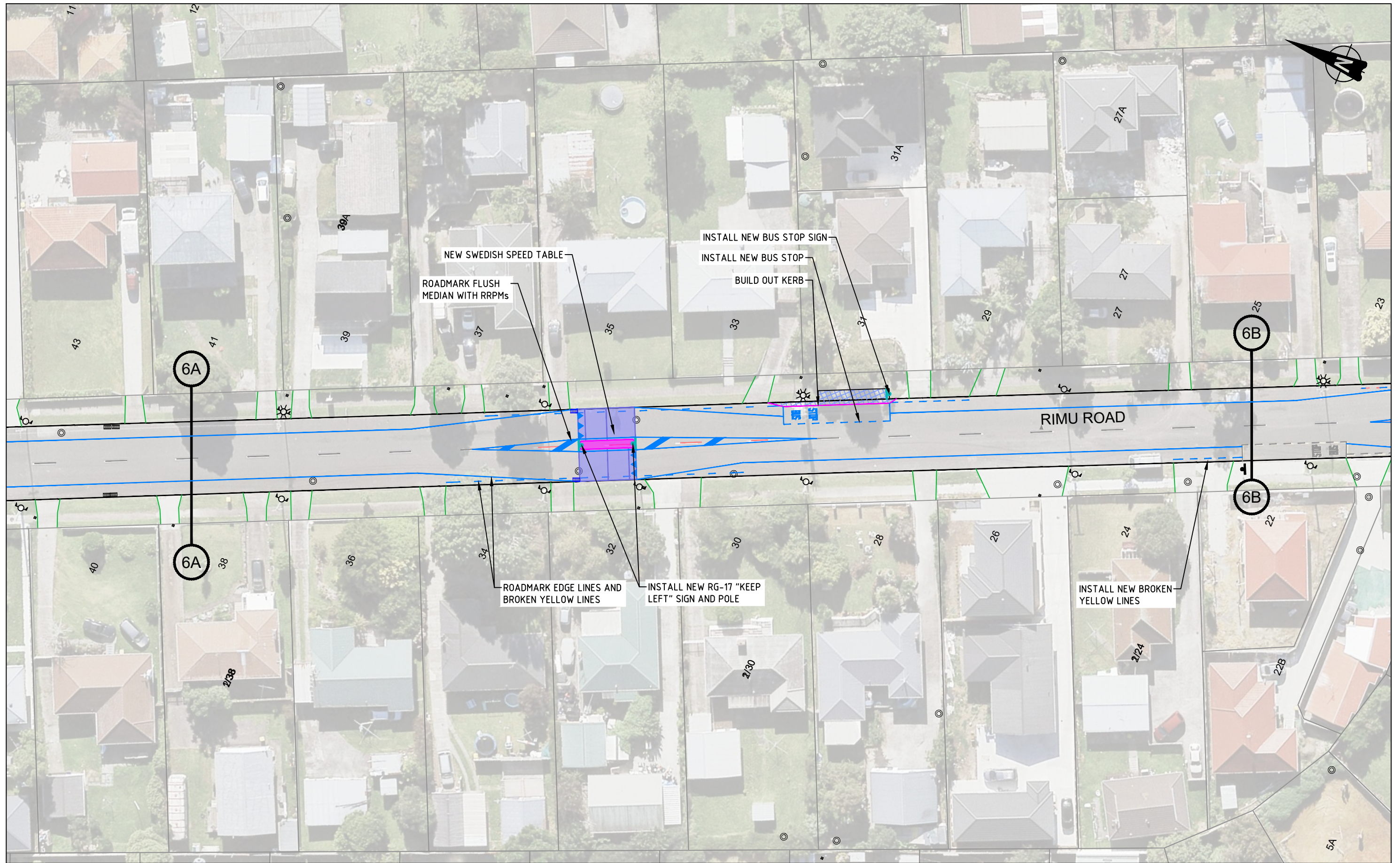

PRELIMINARY DESIGN

No	Revision	Note: * indicates signatures on original issue of drawing or last revision of drawing	Drawn	Checked	Approved	Date
A	FIRST ISSUE		SK	SC	SC	06/20

FOR:



An Auckland Council Organisation

BY:



TRAFFIC ENGINEERING SOLUTIONS LIMITED
 Traffic Engineering Solutions Limited
 PO Box 7237, Wellesley Street, Auckland 1036
 P: 0800 837 583, E: info@tes.net.nz



Drawn	S.KIM	Designed	S.CLEAVER
Drafting Check	S.CLEAVER	Design Check	S.CLEAVER
Approved			
Date	23/06/2020		
Scale	1:500 @ A3 SIZE		

Client **AUCKLAND TRANSPORT**
 Project **MANUREWA RSM - STAGE 2**
RIMU ROAD
CONCEPT PLAN

Original Size **A3** Project No: **T20038** Drawing No: **R1-602** Rev: **A**

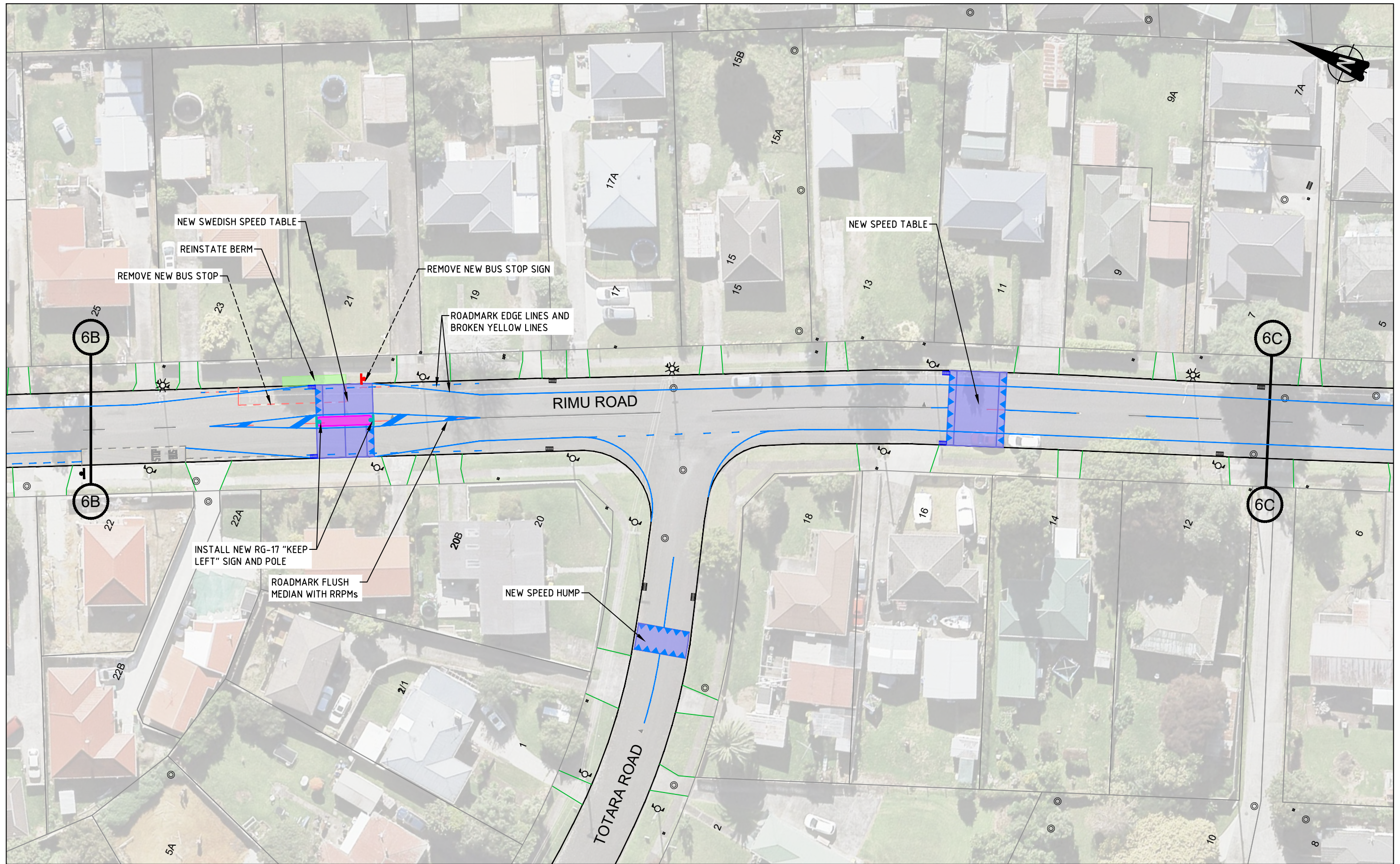

PRELIMINARY DESIGN

No	Revision	Note	Drawn	Checked	Approved	Date
A	FIRST ISSUE		SK	SC	SC	06/20



BY:

TRAFFIC ENGINEERING SOLUTIONS LIMITED
 Traffic Engineering Solutions Limited
 PO Box 7237, Wellesley Street, Auckland 1036
 P: 0800 837 583, E: info@tes.net.nz



Drawn	S.KIM	Designed	S.CLEAVER
Drafting Check	S.CLEAVER	Design Check	S.CLEAVER
Approved			
Date	23/06/2020		
Scale	1:500 @ A3 SIZE		

Client **AUCKLAND TRANSPORT**
 Project **MANUREWA RSM - STAGE 2**
RIMU ROAD CONCEPT PLAN
 Original Size **A3** Project No: **T20038** Drawing No: **R1-603** Rev: **A**

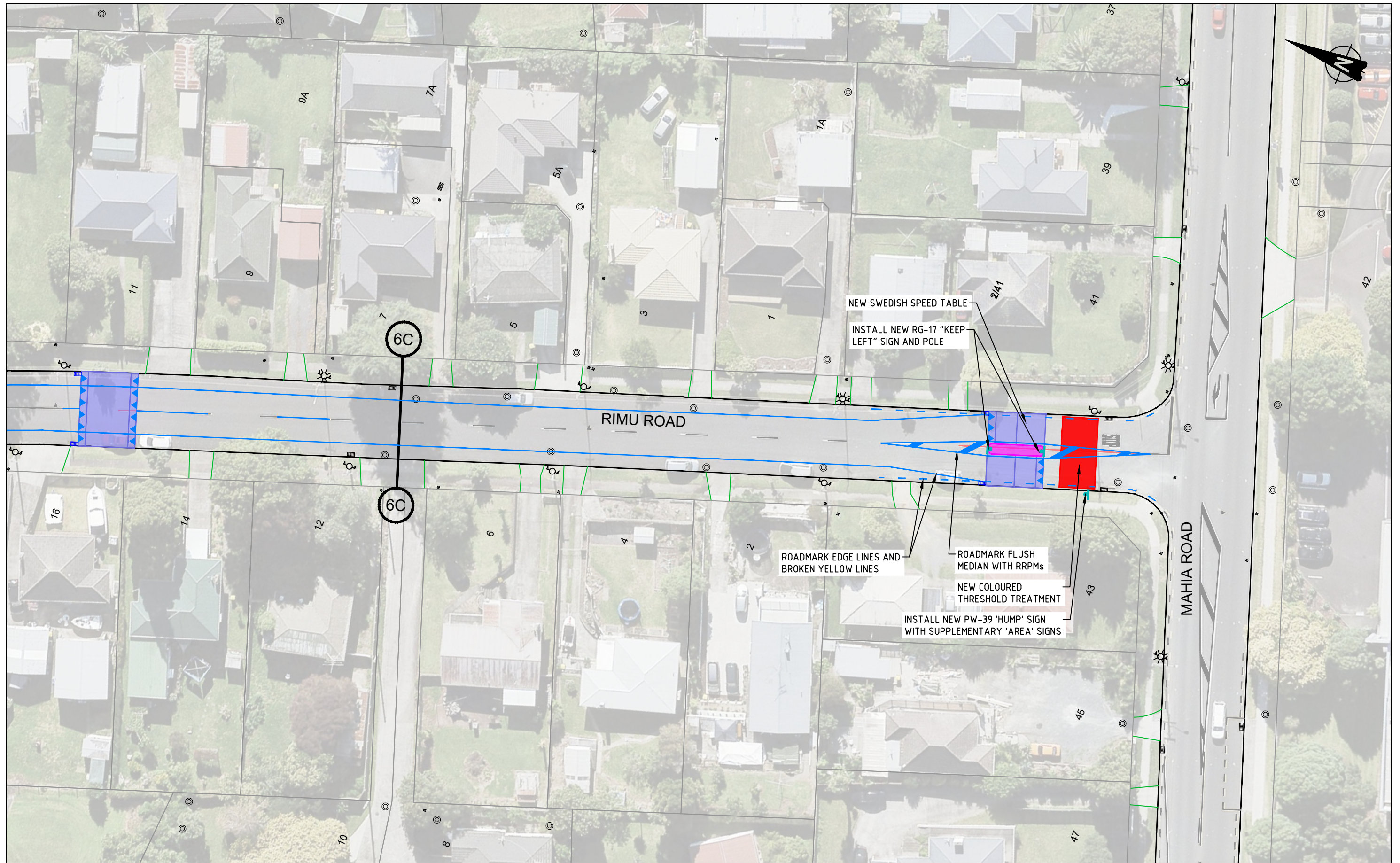

PRELIMINARY DESIGN

No	Revision	Note: * indicates signatures on original issue of drawing or last revision of drawing	Drawn	Checked	Approved	Date
A	FIRST ISSUE		SK	SC	SC	06/20

FOR:



An Auckland Council Organisation

BY:



TRAFFIC ENGINEERING SOLUTIONS LIMITED
 Traffic Engineering Solutions Limited
 PO Box 7237, Wellesley Street, Auckland 1036
 P: 0800 837 583, E: info@tes.net.nz



Drawn	S.KIM	Designed	S.CLEAVER
Drafting Check	S.CLEAVER	Design Check	S.CLEAVER
Approved			
Date	23/06/2020		
Scale	1:500 @ A3 SIZE		

Client **AUCKLAND TRANSPORT**
 Project **MANUREWA RSM - STAGE 2**
RIMU ROAD
CONCEPT PLAN

Original Size **A3** Project No: **T20038** Drawing No: **R1-604** Rev: **A**