

**NOTES:**

1. NOT ALL ROAD MARKINGS AND SIGNS ARE SHOWN.
2. PLACEMENT OF HUMPS AND TABLES TO BE CONFIRMED AT SCHEME STAGE.
3. DRAINAGE/VEHICLE TRACKING, STREETLIGHT AND REQUIREMENT FOR BROKEN YELLOW LINES TO BE CONFIRMED AT SCHEME STAGE.

**PRELIMINARY SCHEME PLAN**

No	Revision	Note: * indicates signatures on original issue of drawing or last revision of drawing	Drawn	Checked	Approved	Date
C		CHANGES FOLLOWING SCHEME DESIGN	SK	DY	SC	8/19
B		EDITS AS REQUESTED	SC	DY	SC	5/19
A		FIRST ISSUE	SK	DY	SC	4/19

FOR:



BY:



Traffic Engineering Solutions Limited  
 PO Box 7237, Wellesley Street, Auckland 1036  
 P: 0800 837 583, E: info@tes.net.nz

Drawn	S.KIM	Designed	S.CLEAVER
Drafting Check	D.YU	Design Check	S.CLEAVER
Approved	<i>[Signature]</i>		
Date	14/08/2019		
Scale	NTS		

Client **AUCKLAND TRANSPORT**  
 Project **HENDERSON NORTH SPEED MANAGEMENT PRELIMINARY SCHEME DESIGN**

Original Size **A3** Project No: **T19041** Drawing No: **OVERVIEW**



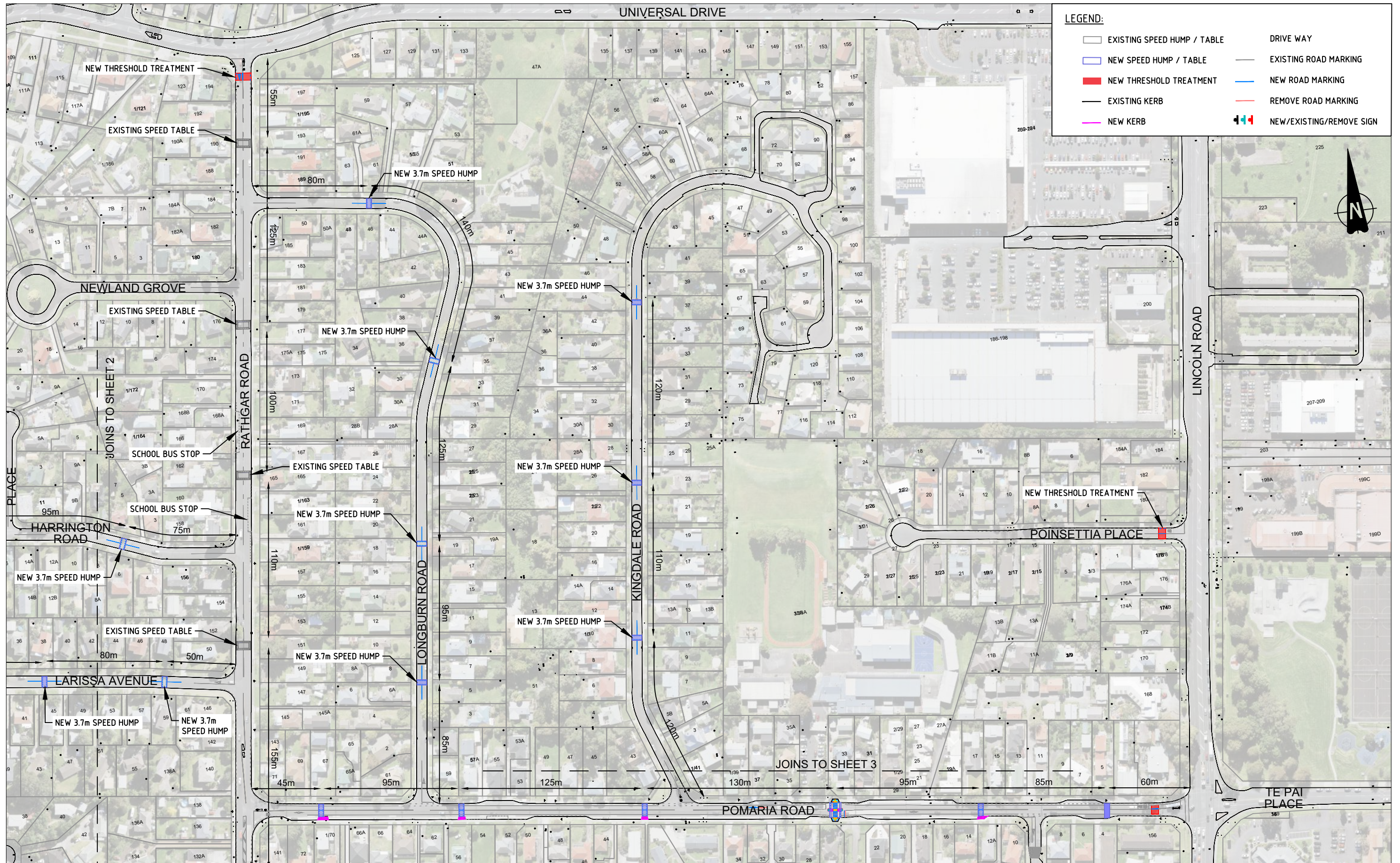

**LEGEND:**

	EXISTING SPEED HUMP / TABLE		DRIVE WAY
	NEW SPEED HUMP / TABLE		EXISTING ROAD MARKING
	NEW THRESHOLD TREATMENT		NEW ROAD MARKING
	EXISTING KERB		REMOVE ROAD MARKING
	NEW KERB		NEW/EXISTING/REMOVE SIGN

**PRELIMINARY SCHEME PLAN**

No	Revision	Note: * indicates signatures on original issue of drawing or last revision of drawing	Drawn	Checked	Approved	Date
C	CHANGES FOLLOWING SCHEME DESIGN		SK	DY	SC	8/19
B	EDITS AS REQUESTED		SC	DY	SC	5/19
A	FIRST ISSUE		SK	DY	SC	4/19

FOR:

An Auckland Council Organisation

BY:

**TRAFFIC ENGINEERING SOLUTIONS LIMITED**  
 Traffic Engineering Solutions Limited  
 PO Box 7237, Wellesley Street, Auckland 1036  
 P: 0800 837 583, E: info@tes.net.nz

SCALE 1:2500 @ A3 SIZE

Drawn	S.KIM	Designed	S.CLEAVER
Drafting Check	D.YU	Design Check	S.CLEAVER
Approved			
Date	14/08/2019		
Scale	1:2500 @ A3 SIZE		

Client **AUCKLAND TRANSPORT**  
 Project **HENDERSON NORTH SPEED MANAGEMENT PRELIMINARY SCHEME DESIGN**  
 Original Size **A3** Project No: **T19041** Drawing No: **1** Rev: **C**





**PRELIMINARY SCHEME PLAN**

No	Revision	Note	Drawn	Checked	Approved	Date
C	CHANGES FOLLOWING SCHEME DESIGN		SK	DY	SC	8/19
B	EDITS AS REQUESTED		SC	DY	SC	5/19
A	FIRST ISSUE		SK	DY	SC	4/19

FOR:



An Auckland Council Organisation



BY:



**TRAFFIC ENGINEERING SOLUTIONS LIMITED**

Traffic Engineering Solutions Limited  
 PO Box 7237, Wellesley Street, Auckland 1036  
 P: 0800 837 583, E: info@tes.net.nz

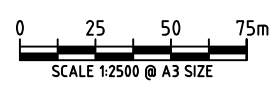

Drawn	S.KIM	Designed	S.CLEAVER
Drafting Check	D.YU	Design Check	S.CLEAVER
Approved	<i>[Signature]</i>		
Date	14/08/2019		
Scale	1:2500 @ A3 SIZE		

Client **AUCKLAND TRANSPORT**  
 Project **HENDERSON NORTH SPEED MANAGEMENT PRELIMINARY SCHEME DESIGN**

Original Size **A3** Project No: **T19041** Drawing No: **2** Rev: **C**



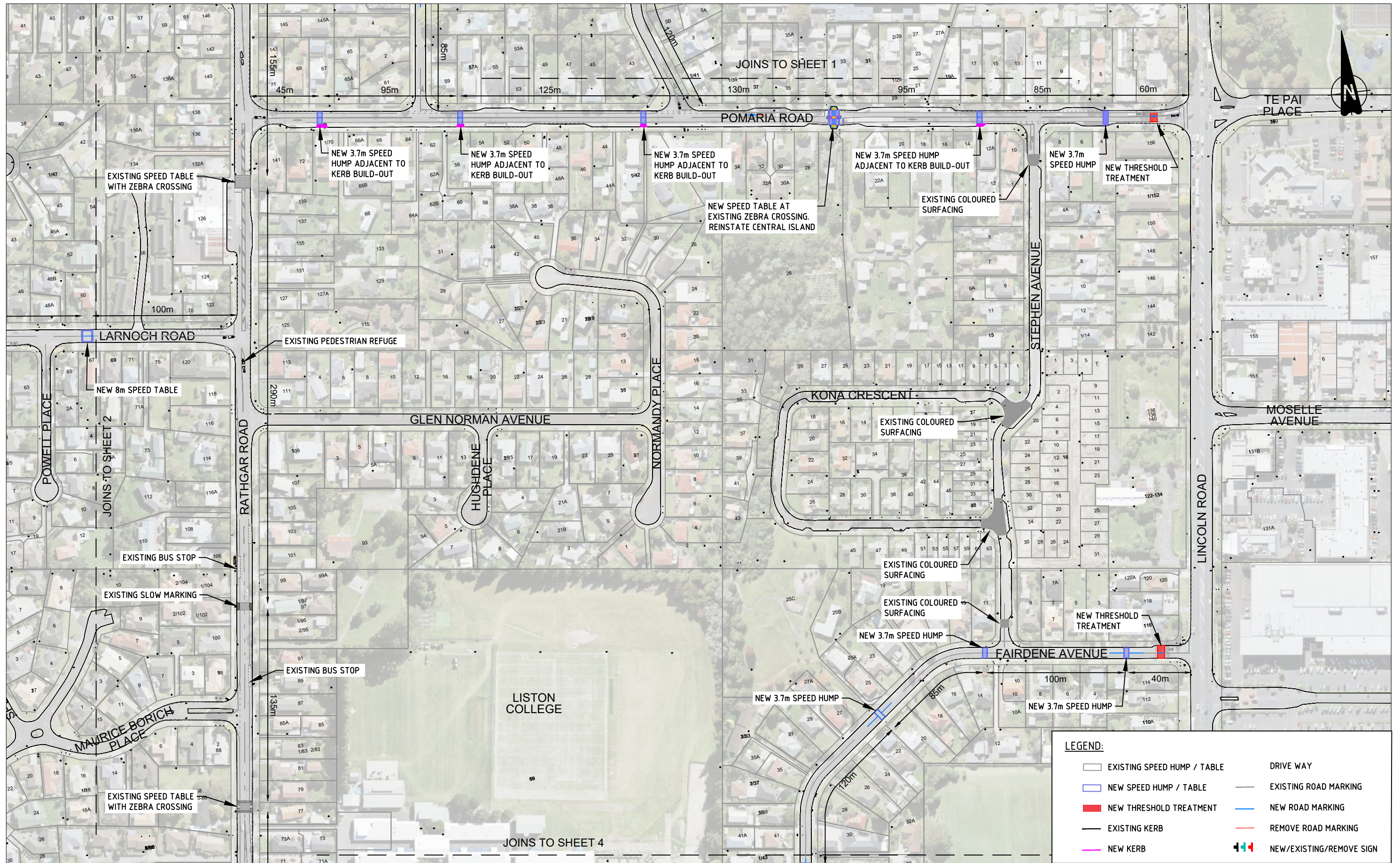

**PRELIMINARY SCHEME PLAN**

No	Revision	Note	Drawn	Checked	Approved	Date
C	CHANGES FOLLOWING SCHEME DESIGN		SK	DY	SC	8/19
B	EDITS AS REQUESTED		SC	DY	SC	5/19
A	FIRST ISSUE		SK	DY	SC	4/19

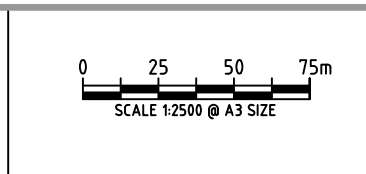
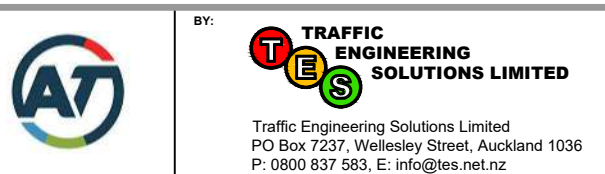

Drawn	S.KIM	Designed	S.CLEAVER
Drafting Check	D.YU	Design Check	S.CLEAVER
Approved	<i>[Signature]</i>		
Date	14/08/2019		
Scale	1:2500 @ A3 SIZE		

Client	<b>AUCKLAND TRANSPORT</b>		
Project	<b>HENDERSON NORTH SPEED MANAGEMENT PRELIMINARY SCHEME DESIGN</b>		
Original Size	<b>A3</b>	Project No:	<b>T19041</b>
Drawing No:	<b>3</b>	Rev:	<b>C</b>



**LEGEND:**

- EXISTING SPEED HUMP / TABLE
- NEW SPEED HUMP / TABLE
- NEW THRESHOLD TREATMENT
- EXISTING KERB
- NEW KERB
- DRIVE WAY
- EXISTING ROAD MARKING
- NEW ROAD MARKING
- REMOVE ROAD MARKING
- NEW/EXISTING/REMOVE SIGN

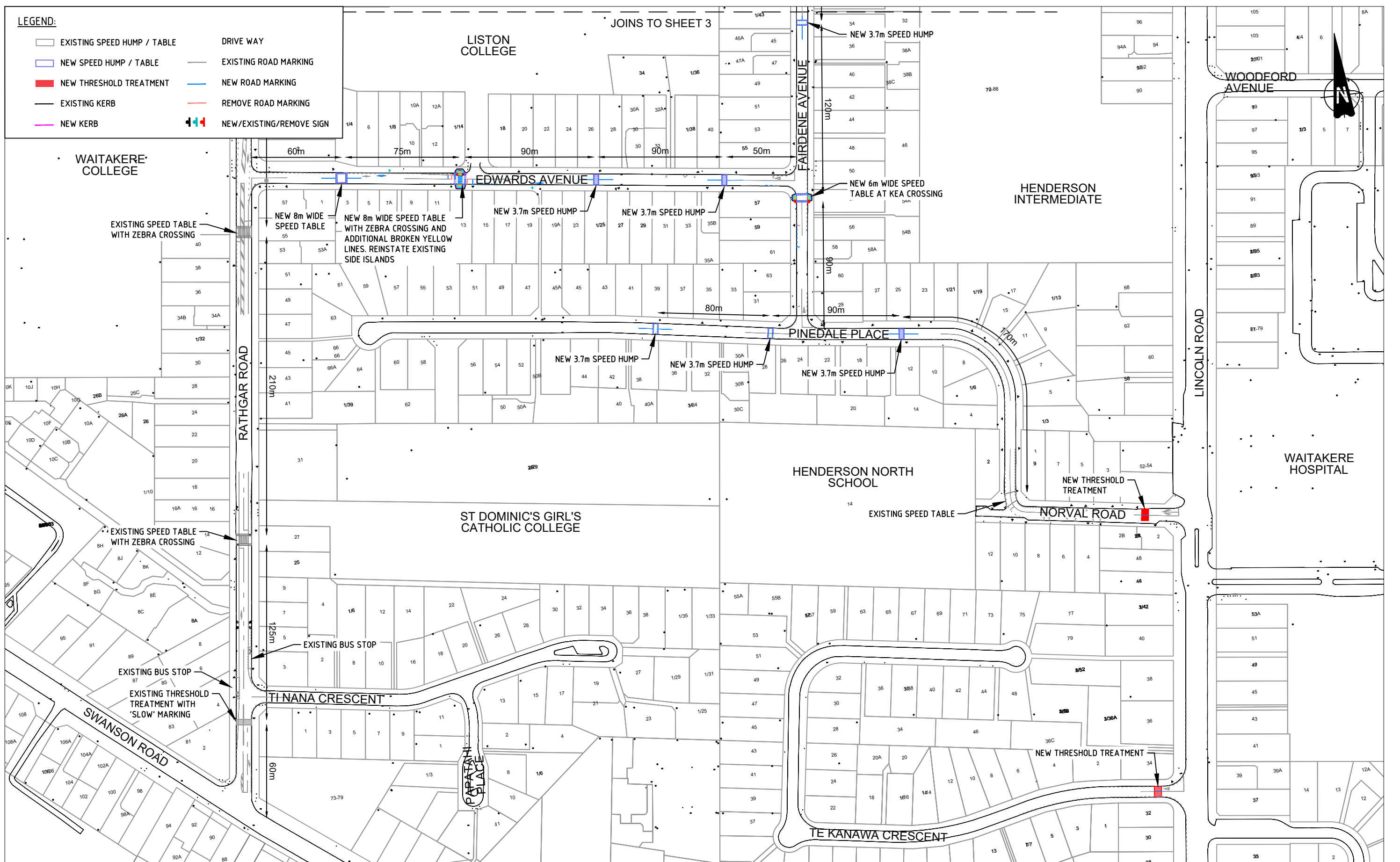

**PRELIMINARY SCHEME PLAN**

No	Revision	Note: * indicates signatures on original issue of drawing or last revision of drawing	Drawn	Checked	Approved	Date
C	CHANGES FOLLOWING SCHEME DESIGN		SK	DY	SC	8/19
B	EDITS AS REQUESTED		SC	DY	SC	5/19
A	FIRST ISSUE		SK	DY	SC	4/19

FOR:

An Auckland Council Organisation



BY:

**TRAFFIC ENGINEERING SOLUTIONS LIMITED**  
 Traffic Engineering Solutions Limited  
 PO Box 7237, Wellesley Street, Auckland 1036  
 P: 0800 837 583, E: info@tes.net.nz

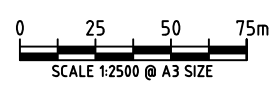

Drawn	S.KIM	Designed	S.CLEAVER
Drafting Check	D.YU	Design Check	S.CLEAVER
Approved	<i>[Signature]</i>		
Date	14/08/2019		
Scale	1:2500 @ A3 SIZE		

Client **AUCKLAND TRANSPORT**  
 Project **HENDERSON NORTH SPEED MANAGEMENT PRELIMINARY SCHEME DESIGN**  
 Original Size **A3** Project No: **T19041** Drawing No: **4** Rev: **C**