

200mm DO NOT SCALE - IF IN DOUBT, ASK  
150  
100  
90  
80  
70  
60  
50  
40  
30  
20  
10  
0  
ORIGINAL SIZE A1

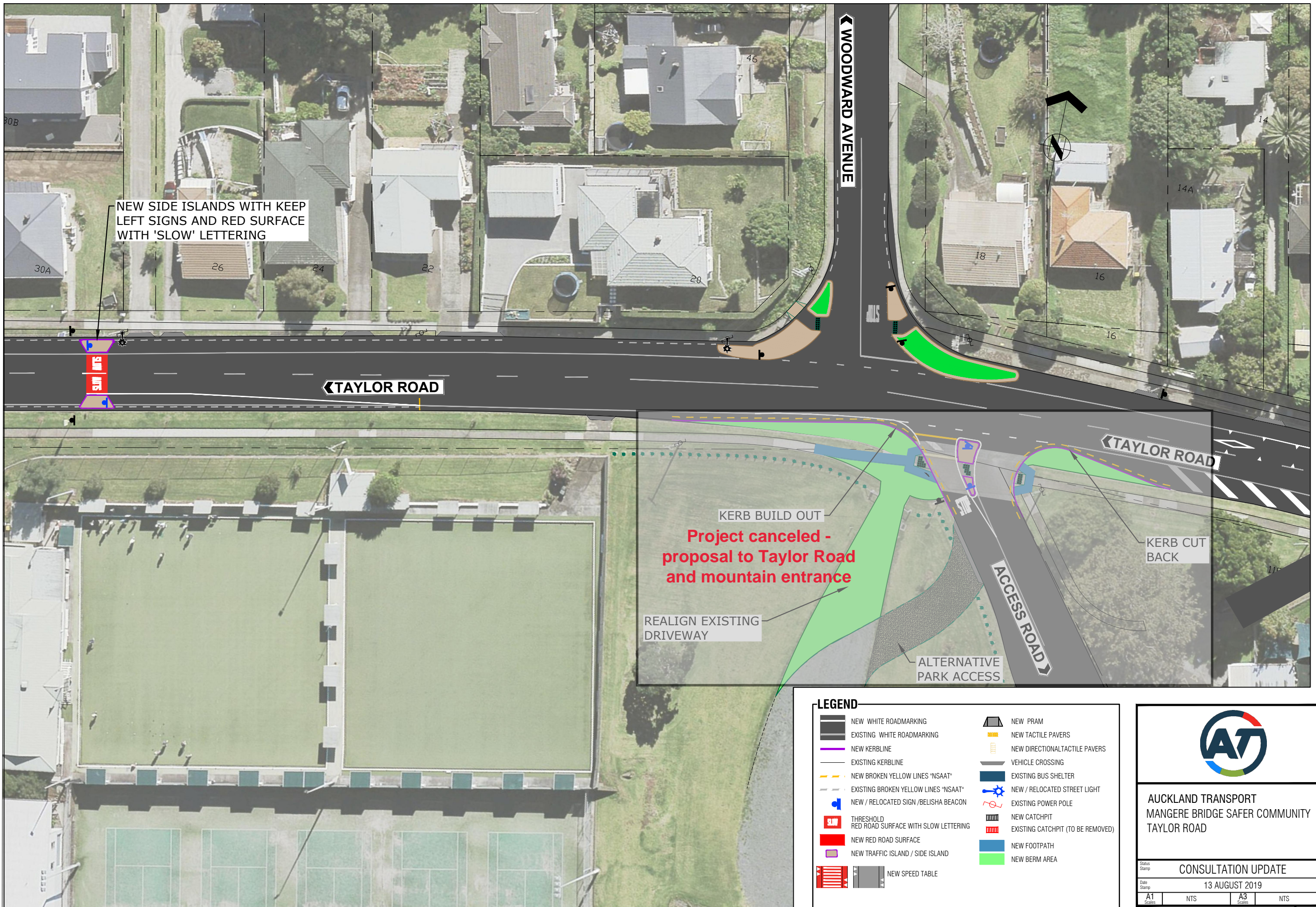

NEW SIDE ISLANDS WITH KEEP LEFT SIGNS AND RED SURFACE WITH 'SLOW' LETTERING

KERB BUILD OUT  
**Project canceled - proposal to Taylor Road and mountain entrance**

REALIGN EXISTING DRIVEWAY

KERB CUT BACK

ALTERNATIVE PARK ACCESS

**LEGEND**

- |  |  |  |                                   |
|--|--|--|-----------------------------------|
|  | NEW WHITE ROADMARKING                          |  | NEW PRAM                          |
|  | EXISTING WHITE ROADMARKING                     |  | NEW TACTILE PAVERS                |
|  | NEW KERBLINE                                   |  | NEW DIRECTIONAL TACTILE PAVERS    |
|  | EXISTING KERBLINE                              |  | VEHICLE CROSSING                  |
|  | NEW BROKEN YELLOW LINES "NSAAT"                |  | EXISTING BUS SHELTER              |
|  | EXISTING BROKEN YELLOW LINES "NSAAT"           |  | NEW / RELOCATED STREET LIGHT      |
|  | NEW / RELOCATED SIGN / BELISHA BEACON          |  | EXISTING POWER POLE               |
|  | THRESHOLD RED ROAD SURFACE WITH SLOW LETTERING |  | NEW CATCHPIT                      |
|  | NEW RED ROAD SURFACE                           |  | EXISTING CATCHPIT (TO BE REMOVED) |
|  | NEW TRAFFIC ISLAND / SIDE ISLAND               |  | NEW FOOTPATH                      |
|  | NEW SPEED TABLE                                |  | NEW BERM AREA                     |



AUCKLAND TRANSPORT  
MANGERE BRIDGE SAFER COMMUNITY  
TAYLOR ROAD

CONSULTATION UPDATE

13 AUGUST 2019

A1 Scale	NTS	A3 Scale	NTS
-------------	-----	-------------	-----

145887-CS01

B



200mm DO NOT SCALE - IF IN DOUBT, ASK

150

100

90

80

70

60

50

40

30

20

10

0

ORIGINAL SIZE A1

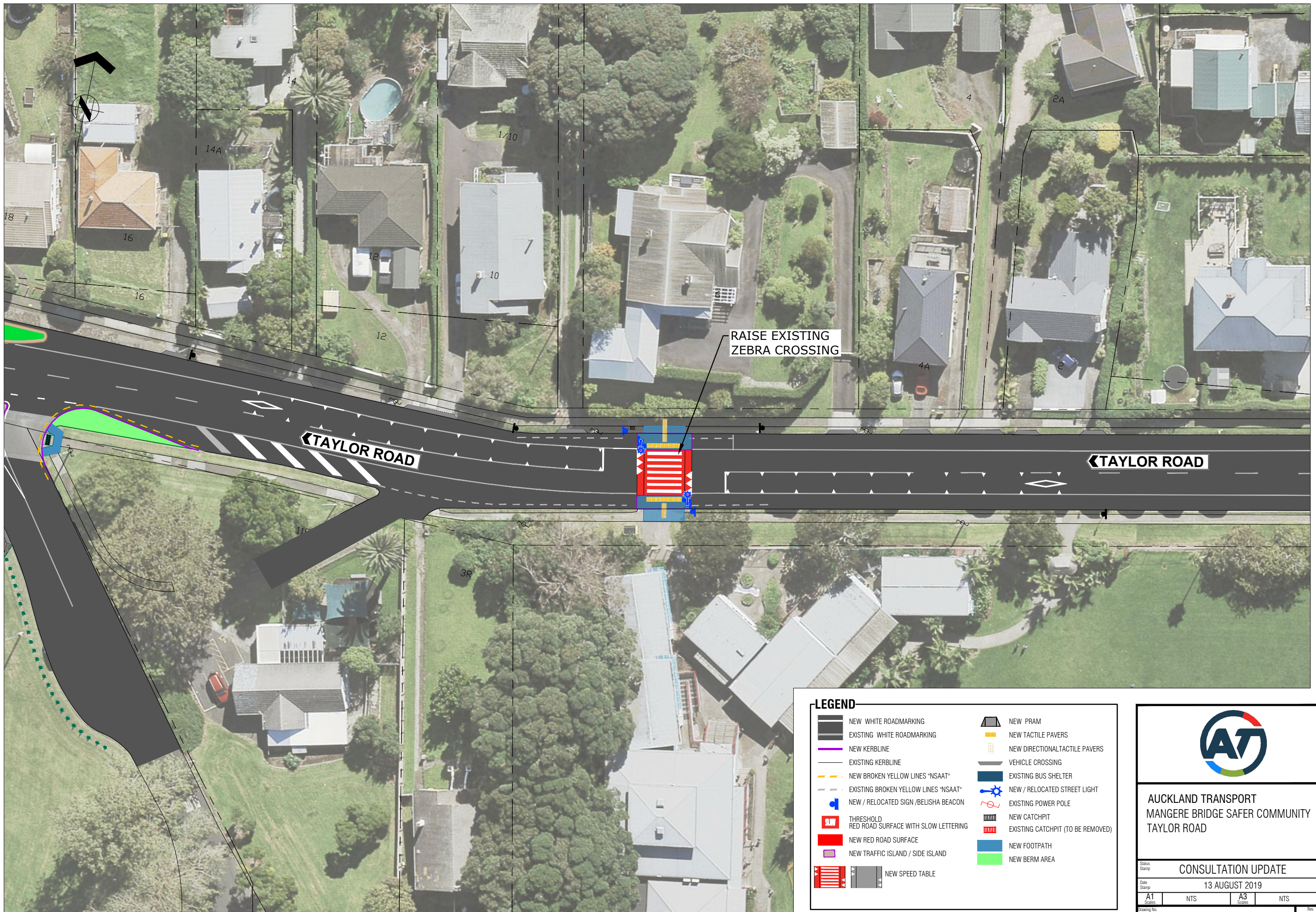









RAISE EXISTING ZEBRA CROSSING

TAYLOR ROAD

TAYLOR ROAD

**LEGEND**

-  NEW WHITE ROADMARKING
-  EXISTING WHITE ROADMARKING
-  NEW KERBLINE
-  EXISTING KERBLINE
-  NEW BROKEN YELLOW LINES "NSAAT"
-  EXISTING BROKEN YELLOW LINES "NSAAT"
-  NEW / RELOCATED SIGN / BELISHA BEACON
-  THRESHOLD RED ROAD SURFACE WITH SLOW LETTERING
-  NEW RED ROAD SURFACE
-  NEW TRAFFIC ISLAND / SIDE ISLAND
-  NEW SPEED TABLE
-  NEW PRAM
-  NEW TACTILE PAVERS
-  NEW DIRECTIONAL TACTILE PAVERS
-  VEHICLE CROSSING
-  EXISTING BUS SHELTER
-  NEW / RELOCATED STREET LIGHT
-  EXISTING POWER POLE
-  NEW CATCHPIT
-  EXISTING CATCHPIT (TO BE REMOVED)
-  NEW FOOTPATH
-  NEW BERM AREA



AUCKLAND TRANSPORT  
 MANGERE BRIDGE SAFER COMMUNITY  
 TAYLOR ROAD

Status Stamp		CONSULTATION UPDATE	
Date Stamp		13 AUGUST 2019	
A1 Scales	NTS	A3 Scales	NTS
Drawing No.		145887-CS02	
		<b>A</b>	



200mm DO NOT SCALE - IF IN DOUBT, ASK

ORIGINAL SIZE A1

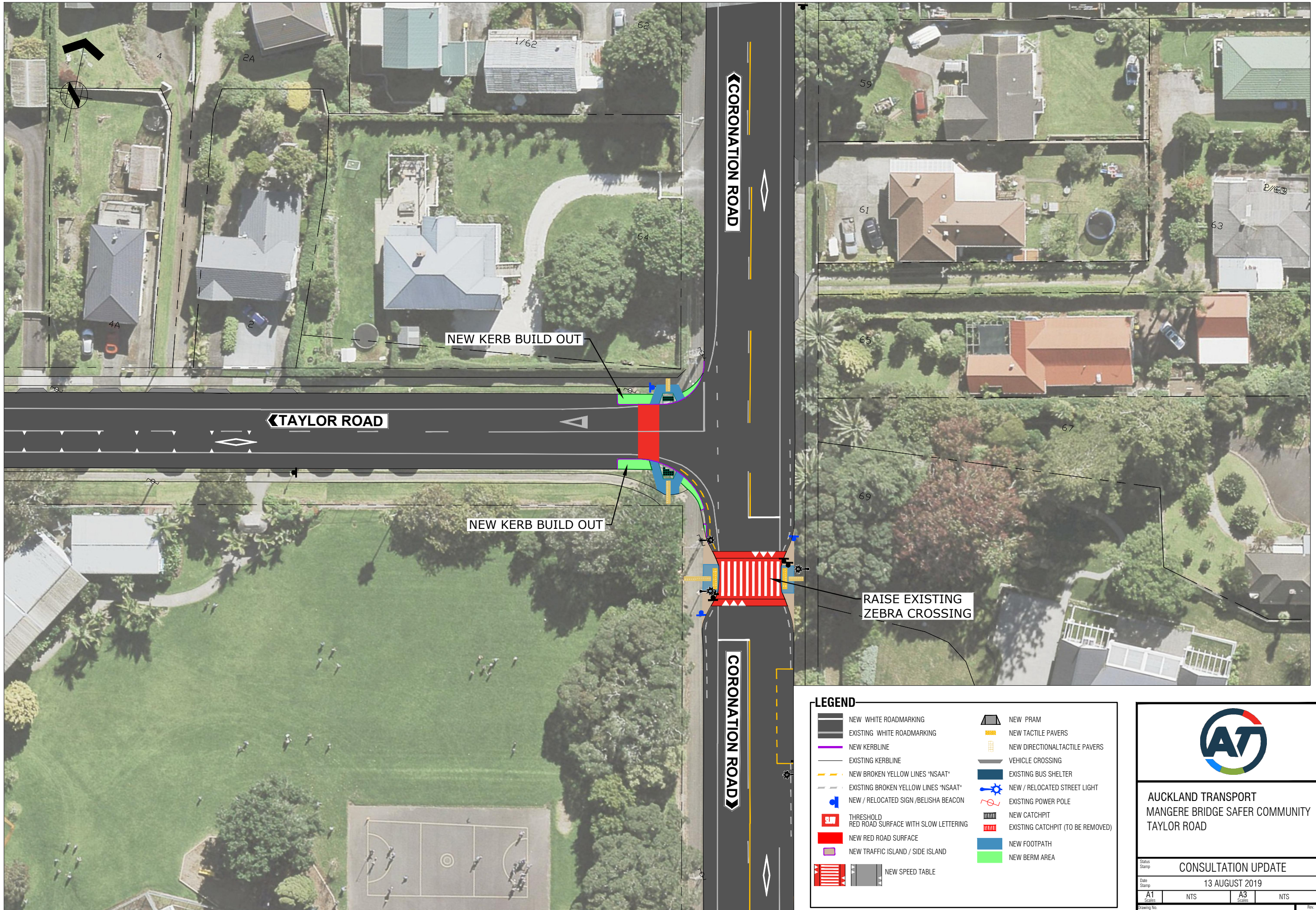

**LEGEND**

	NEW WHITE ROADMARKING		NEW PRAM
	EXISTING WHITE ROADMARKING		NEW TACTILE PAVERS
	NEW KERBLINE		NEW DIRECTIONAL TACTILE PAVERS
	EXISTING KERBLINE		VEHICLE CROSSING
	NEW BROKEN YELLOW LINES "NSAAT"		EXISTING BUS SHELTER
	EXISTING BROKEN YELLOW LINES "NSAAT"		NEW / RELOCATED STREET LIGHT
	NEW / RELOCATED SIGN / BELUSHA BEACON		EXISTING POWER POLE
	THRESHOLD RED ROAD SURFACE WITH SLOW LETTERING		NEW CATCHPIT
	NEW RED ROAD SURFACE		EXISTING CATCHPIT (TO BE REMOVED)
	NEW TRAFFIC ISLAND / SIDE ISLAND		NEW FOOTPATH
	NEW SPEED TABLE		NEW BERM AREA



**AUCKLAND TRANSPORT**  
MANGERE BRIDGE SAFER COMMUNITY  
TAYLOR ROAD

Status Stamp		CONSULTATION UPDATE	
Date Stamp		13 AUGUST 2019	
A1 Scale	NTS	A3 Scale	NTS
Drawing No.			Rev.
145887-CS03			A



200mm DO NOT SCALE - IF IN DOUBT, ASK  
 150  
 100  
 90  
 80  
 70  
 60  
 50  
 40  
 30  
 20  
 10  
 0  
 ORIGINAL SIZE A1

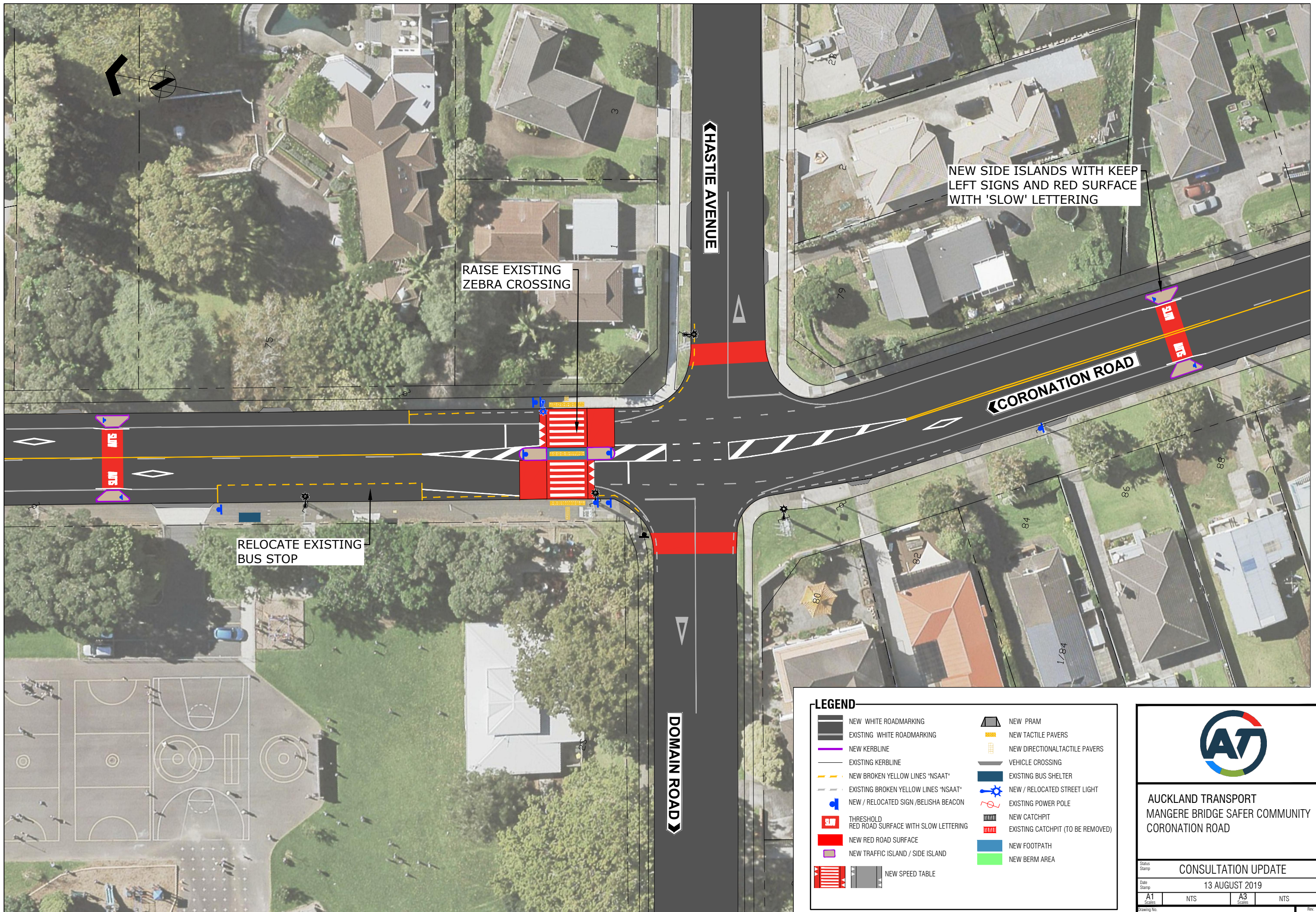

RAISE EXISTING ZEBRA CROSSING

NEW SIDE ISLANDS WITH KEEP LEFT SIGNS AND RED SURFACE WITH 'SLOW' LETTERING

RELOCATE EXISTING BUS STOP

HASTIE AVENUE

CORONATION ROAD

DOMAIN ROAD

**LEGEND**

	NEW WHITE ROADMARKING		NEW PRAM
	EXISTING WHITE ROADMARKING		NEW TACTILE PAVERS
	NEW KERBLINE		NEW DIRECTIONAL TACTILE PAVERS
	EXISTING KERBLINE		VEHICLE CROSSING
	NEW BROKEN YELLOW LINES "NSAAT"		EXISTING BUS SHELTER
	EXISTING BROKEN YELLOW LINES "NSAAT"		NEW / RELOCATED STREET LIGHT
	NEW / RELOCATED SIGN / BELISHA BEACON		EXISTING POWER POLE
	THRESHOLD RED ROAD SURFACE WITH SLOW LETTERING		NEW CATCHPIT
	NEW RED ROAD SURFACE		EXISTING CATCHPIT (TO BE REMOVED)
	NEW TRAFFIC ISLAND / SIDE ISLAND		NEW FOOTPATH
	NEW SPEED TABLE		NEW BERM AREA



AUCKLAND TRANSPORT  
 MANGERE BRIDGE SAFER COMMUNITY  
 CORONATION ROAD

CONSULTATION UPDATE			
Date Stamp 13 AUGUST 2019			
A1 Scale	NTS	A3 Scale	NTS
Drawing No. 145887-CS04			Rev. A



ORIGINAL SIZE A1 200mm DO NOT SCALE - IF IN DOUBT, ASK



**LEGEND**

	NEW WHITE ROADMARKING		NEW PRAM
	EXISTING WHITE ROADMARKING		NEW TACTILE PAVERS
	NEW KERBLINE		NEW DIRECTIONAL TACTILE PAVERS
	EXISTING KERBLINE		VEHICLE CROSSING
	NEW BROKEN YELLOW LINES "NSAAT"		NEW FOOTPATH
	EXISTING BROKEN YELLOW LINES "NSAAT"		NEW BERM AREA
	NEW / RELOCATED SIGN / BELISHA BEACON		EXISTING STREET LIGHT
	THRESHOLD RED ROAD SURFACE WITH SLOW LETTERING		NEW STREET LIGHT
	NEW RED ROAD SURFACE		
	NEW TRAFFIC ISLAND / SIDE ISLAND		
	NEW SPEED TABLE		



**AUCKLAND TRANSPORT**  
**MANGERE BRIDGE SAFER COMMUNITY**  
**PACKAGE 2**  
**DOMAIN ROAD**

FOR CONSULTATION

Date Stamp: 11 JULY 2019

A1	NTS	A3	NTS
Drawing No. 145881-01-CS002		Rev. A	