

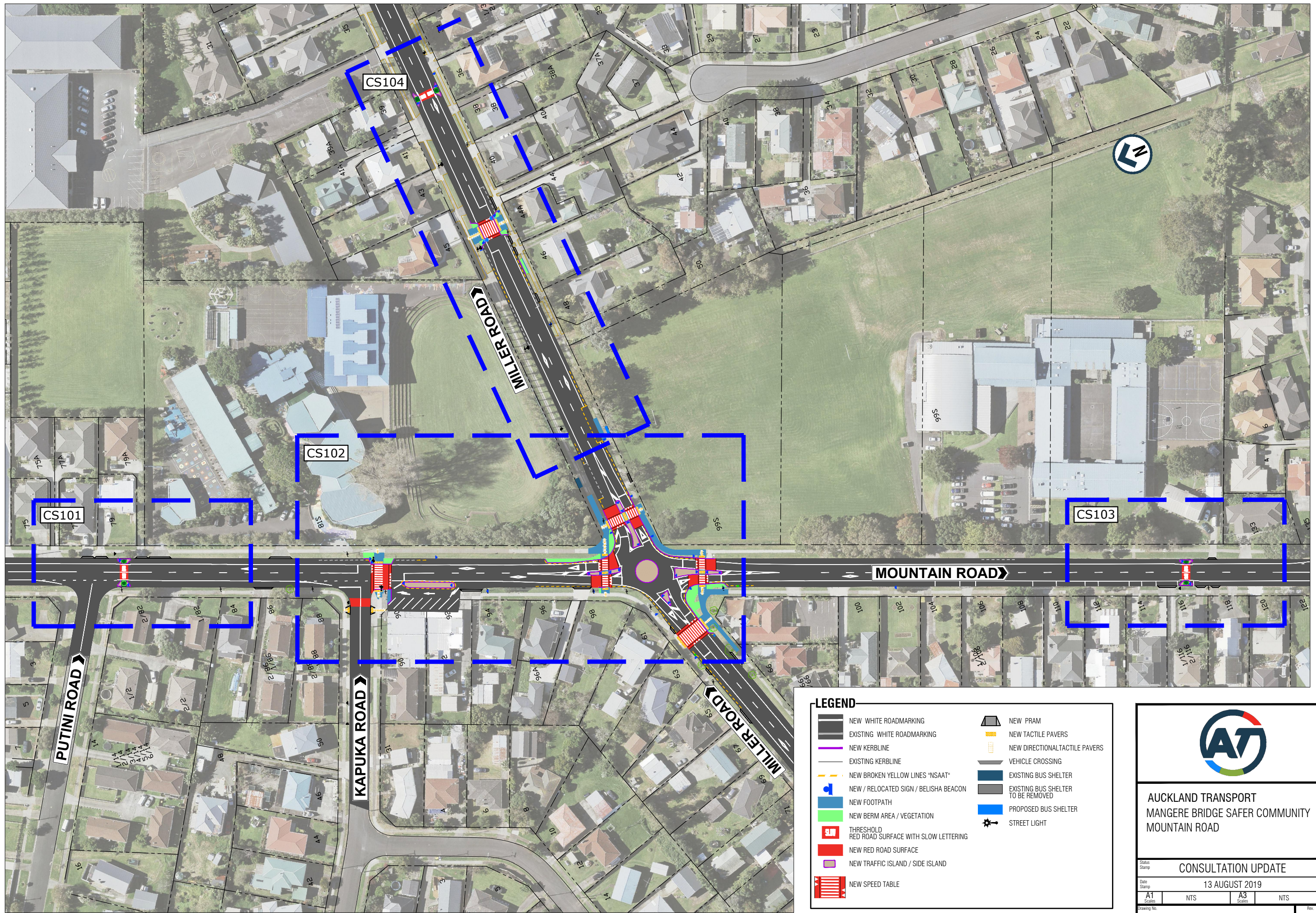

ORIGINAL SIZE A1 200mm DO NOT SCALE - IF IN DOUBT, ASK



**LEGEND**

	NEW WHITE ROADMARKING		NEW PRAM
	EXISTING WHITE ROADMARKING		NEW TACTILE PAVERS
	NEW KERBLINE		NEW DIRECTIONAL TACTILE PAVERS
	EXISTING KERBLINE		VEHICLE CROSSING
	NEW BROKEN YELLOW LINES "NSAAT"		EXISTING BUS SHELTER
	NEW / RELOCATED SIGN / BELISHA BEACON		EXISTING BUS SHELTER TO BE REMOVED
	NEW FOOTPATH		PROPOSED BUS SHELTER
	NEW BERM AREA / VEGETATION		STREET LIGHT
	THRESHOLD RED ROAD SURFACE WITH SLOW LETTERING		
	NEW RED ROAD SURFACE		
	NEW TRAFFIC ISLAND / SIDE ISLAND		
	NEW SPEED TABLE		



**AUCKLAND TRANSPORT**  
**MANGERE BRIDGE SAFER COMMUNITY**  
**MOUNTAIN ROAD**

Status Stamp			
CONSULTATION UPDATE			
Date Stamp			
13 AUGUST 2019			
A1	NTS	A3	NTS
Scale		Scale	
Drawing No.			Rev.
145883-03-CS100			A



NEW PLANTED SIDE ISLANDS AND RED SURFACE WITH 'SLOW' LETTERING

MOUNTAIN ROAD

PUTINI ROAD

**LEGEND**

	NEW WHITE ROADMARKING		NEW PRAM
	EXISTING WHITE ROADMARKING		NEW TACTILE PAVERS
	NEW KERBLINE		NEW DIRECTIONAL TACTILE PAVERS
	EXISTING KERBLINE		VEHICLE CROSSING
	NEW BROKEN YELLOW LINES "NSAAT"		EXISTING BUS SHELTER
	NEW / RELOCATED SIGN / BELISHA BEACON		EXISTING BUS SHELTER TO BE REMOVED
	NEW FOOTPATH		PROPOSED BUS SHELTER
	NEW BERM AREA / VEGETATION		STREET LIGHT
	THRESHOLD RED ROAD SURFACE WITH SLOW LETTERING		
	NEW RED ROAD SURFACE		
	NEW TRAFFIC ISLAND / SIDE ISLAND		
	NEW SPEED TABLE		



AUCKLAND TRANSPORT  
MANGERE BRIDGE SAFER COMMUNITY  
MOUNTAIN ROAD

Status Stamp	CONSULTATION UPDATE		
Date Stamp	13 AUGUST 2019		
A1 Scale	NTS	A3 Scale	NTS
Drawing No.	145883-03-CS101		Rev. <b>A</b>

ORIGINAL SIZE A1  
 0 10 20 30 40 50 60 70 80 90 100 150 200mm  
 DO NOT SCALE - IF IN DOUBT, ASK



**LEGEND**

	NEW WHITE ROADMARKING		NEW PRAM
	EXISTING WHITE ROADMARKING		NEW TACTILE PAVERS
	NEW KERBLINE		NEW DIRECTIONAL TACTILE PAVERS
	EXISTING KERBLINE		VEHICLE CROSSING
	NEW BROKEN YELLOW LINES "NSAAT"		EXISTING BUS SHELTER
	NEW / RELOCATED SIGN / BELISHA BEACON		EXISTING BUS SHELTER TO BE REMOVED
	NEW FOOTPATH		PROPOSED BUS SHELTER
	NEW BERM AREA / VEGETATION		STREET LIGHT
	THRESHOLD RED ROAD SURFACE WITH SLOW LETTERING		
	NEW RED ROAD SURFACE		
	NEW TRAFFIC ISLAND / SIDE ISLAND		
	NEW SPEED TABLE		



**AUCKLAND TRANSPORT**  
 MANGERE BRIDGE SAFER COMMUNITY  
 MOUNTAIN ROAD

Status Stamp	CONSULTATION UPDATE		
Date Stamp	13 AUGUST 2019		
A1 Scales	NTS	A3 Scales	NTS
Drawing No.	145883-03-CS102		Rev. <b>A</b>

ORIGINAL SIZE A1 200mm DO NOT SCALE - IF IN DOUBT, ASK

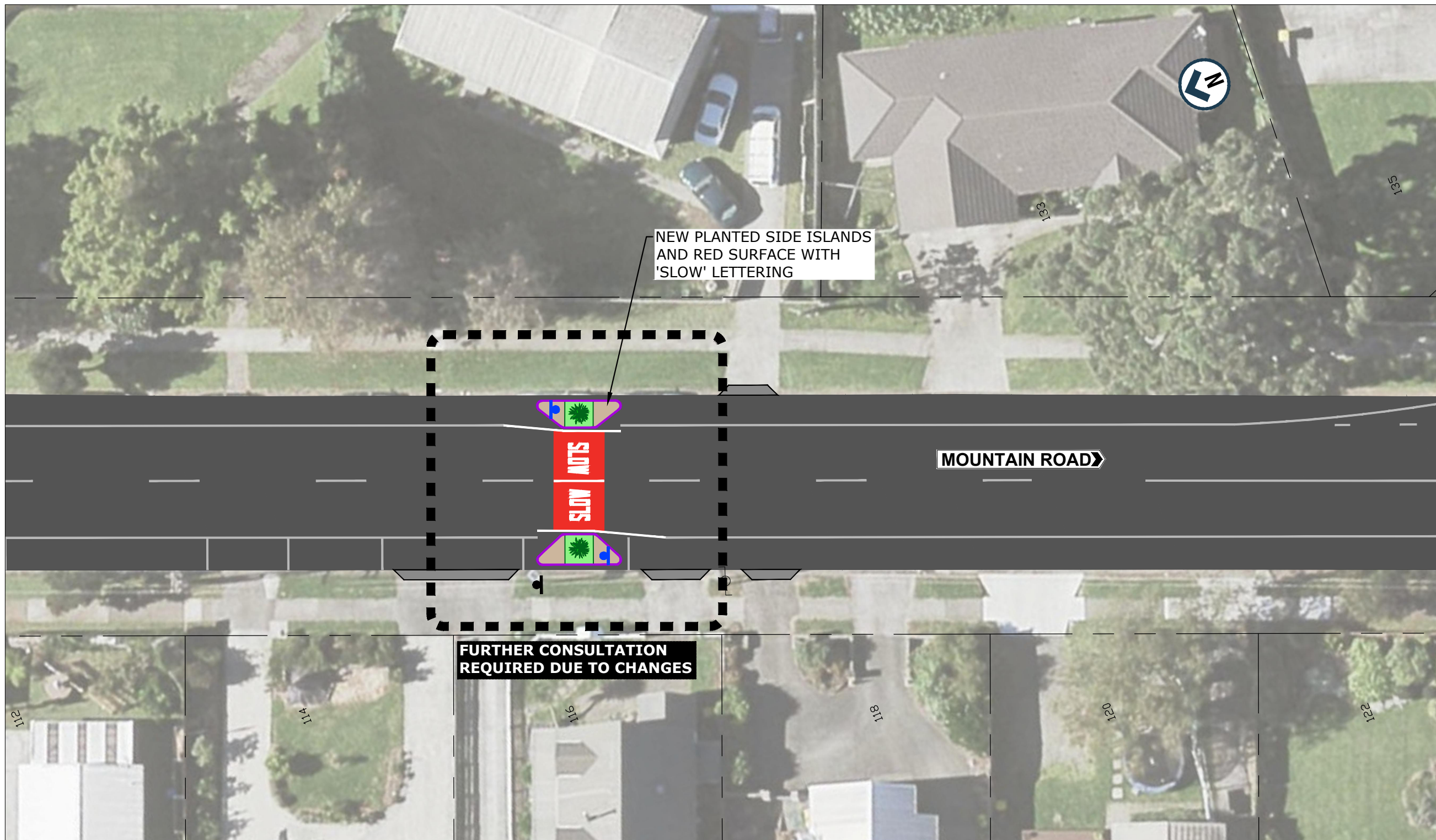

LEGEND			
	NEW WHITE ROADMARKING		NEW PRAM
	EXISTING WHITE ROADMARKING		NEW TACTILE PAVERS
	NEW KERBLINE		NEW DIRECTIONAL TACTILE PAVERS
	EXISTING KERBLINE		VEHICLE CROSSING
	NEW BROKEN YELLOW LINES "NSAAT"		EXISTING BUS SHELTER
	NEW / RELOCATED SIGN / BELISHA BEACON		EXISTING BUS SHELTER TO BE REMOVED
	NEW FOOTPATH		PROPOSED BUS SHELTER
	NEW BERM AREA / VEGETATION		STREET LIGHT
	THRESHOLD RED ROAD SURFACE WITH SLOW LETTERING		
	NEW RED ROAD SURFACE		
	NEW TRAFFIC ISLAND / SIDE ISLAND		
	NEW SPEED TABLE		



AUCKLAND TRANSPORT  
MANGERE BRIDGE SAFER COMMUNITY  
MOUNTAIN ROAD

Status Stamp	CONSULTATION UPDATE		
Date Stamp	13 AUGUST 2019		
A1 Scales	NTS	A3 Scales	NTS
Drawing No.	145883-03-CS103		Rev. <b>A</b>

ORIGINAL SIZE A1

200mm DO NOT SCALE - IF IN DOUBT, ASK

150  
100  
90  
80  
70  
60  
50  
40  
30  
20  
10  
0



REMOVE ZEBRA CROSSING, ISLANDS, SIGNS, BLACK AND WHITE POLE AND BELISHA BEACONS

NEW RAISED ZEBRA CROSSING

EXTEND EXISTING FOOTPATH WITH TACTILES AND PROVIDE OPEN GRATE CHANNEL

NEW PLANTED SIDE ISLANDS WITH KEEP LEFT SIGNS AND RED SURFACE WITH 'SLOW' LETTERING

**LEGEND**

- |  |  |  |                                    |
|--|--|--|------------------------------------|
|  | NEW WHITE ROADMARKING                          |  | NEW PRAM                           |
|  | EXISTING WHITE ROADMARKING                     |  | NEW TACTILE PAVERS                 |
|  | NEW KERBLINE                                   |  | NEW DIRECTIONAL TACTILE PAVERS     |
|  | EXISTING KERBLINE                              |  | VEHICLE CROSSING                   |
|  | NEW BROKEN YELLOW LINES "NSAAT"                |  | EXISTING BUS SHELTER               |
|  | NEW / RELOCATED SIGN / BELISHA BEACON          |  | EXISTING BUS SHELTER TO BE REMOVED |
|  | NEW FOOTPATH                                   |  | PROPOSED BUS SHELTER               |
|  | NEW BERM AREA / VEGETATION                     |  | STREET LIGHT                       |
|  | THRESHOLD RED ROAD SURFACE WITH SLOW LETTERING |  |                                    |
|  | NEW RED ROAD SURFACE                           |  |                                    |
|  | NEW TRAFFIC ISLAND / SIDE ISLAND               |  |                                    |
|  | NEW SPEED TABLE                                |  |                                    |



AUCKLAND TRANSPORT  
MANGERE BRIDGE SAFER COMMUNITY  
MOUNTAIN ROAD

Status Stamp: CONSULTATION UPDATE

Date Stamp: 13 AUGUST 2019

A1	NTS	A3	NTS
----	-----	----	-----

Drawing No. 145883-03-CS103 Rev. A