



ORIGINAL SIZE A1  
200mm  
DO NOT SCALE - IF IN DOUBT, ASK



AUCKLAND TRANSPORT  
NORTHWESTERN CYCLEWAY  
INVESTIGATION  
PROPOSED CYCLE LANE AND FOOTPATH

Status Stamp FOR CONSULTATION

Date Stamp 13/09/2019

|           |     |           |       |
|-----------|-----|-----------|-------|
| A1 Scales | NTS | A3 Scales | 1:500 |
|-----------|-----|-----------|-------|

|             |              |      |   |
|-------------|--------------|------|---|
| Drawing No. | 146135-CS000 | Rev. | A |
|-------------|--------------|------|---|



ORIGINAL SIZE A1 200mm DO NOT SCALE - IF IN DOUBT, ASK

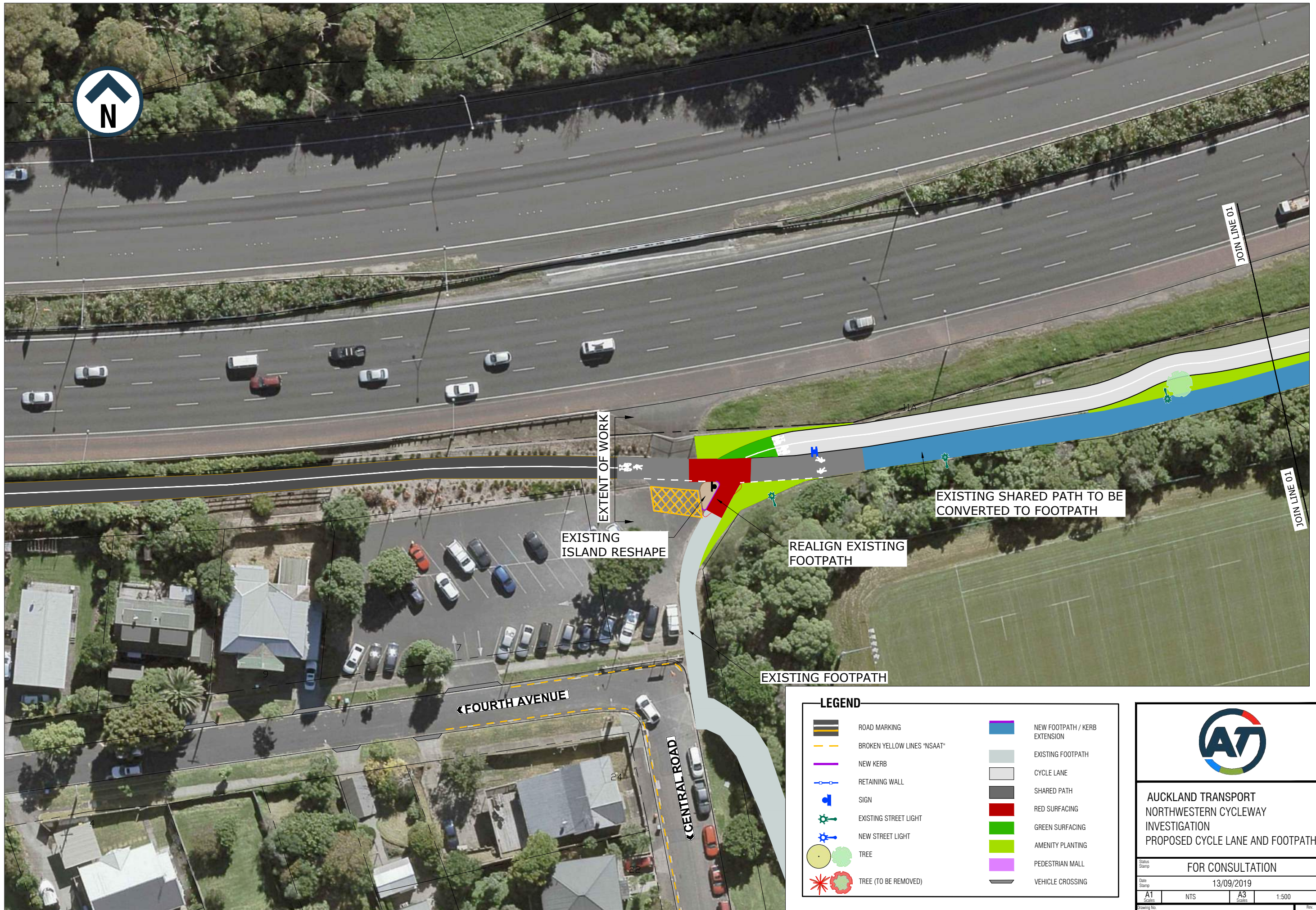

**LEGEND**

|  |                             |  |                               |
|--|-----------------------------|--|-------------------------------|
|  | ROAD MARKING                |  | NEW FOOTPATH / KERB EXTENSION |
|  | BROKEN YELLOW LINES "NSAAT" |  | EXISTING FOOTPATH             |
|  | NEW KERB                    |  | CYCLE LANE                    |
|  | RETAINING WALL              |  | SHARED PATH                   |
|  | SIGN                        |  | RED SURFACING                 |
|  | EXISTING STREET LIGHT       |  | GREEN SURFACING               |
|  | NEW STREET LIGHT            |  | AMENITY PLANTING              |
|  | TREE                        |  | PEDESTRIAN MALL               |
|  | TREE (TO BE REMOVED)        |  | VEHICLE CROSSING              |



**AUCKLAND TRANSPORT  
NORTHWESTERN CYCLEWAY  
INVESTIGATION  
PROPOSED CYCLE LANE AND FOOTPATH**

Status Stamp: **FOR CONSULTATION**

Date Stamp: 13/09/2019

|           |     |           |       |
|-----------|-----|-----------|-------|
| A1 Scales | NTS | A3 Scales | 1:500 |
|-----------|-----|-----------|-------|

Drawing No. 146135-CS100 Rev. **A**

ORIGINAL SIZE A1 200mm DO NOT SCALE - IF IN DOUBT, ASK

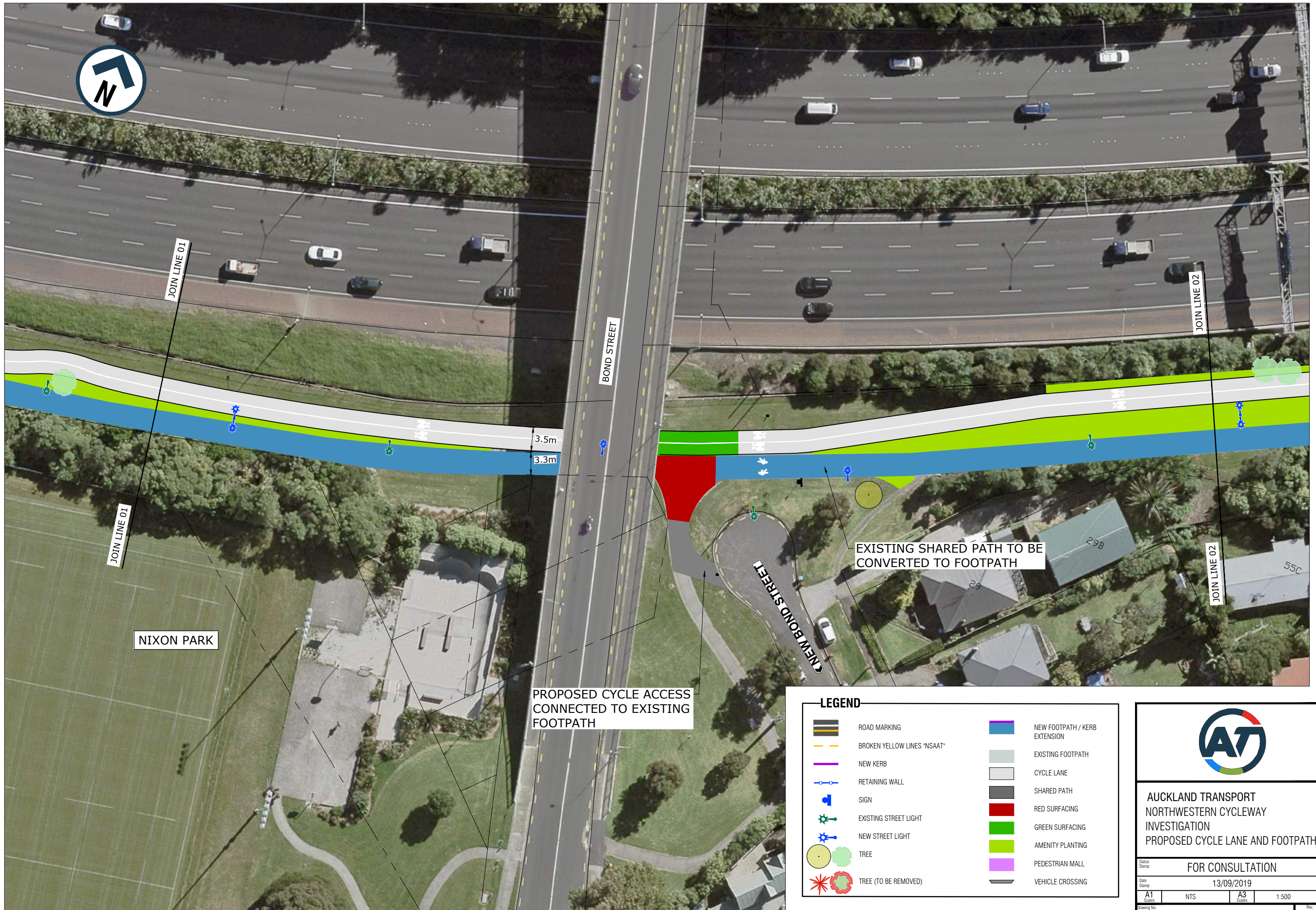

JOIN LINE 01

JOIN LINE 02

BOND STREET

JOIN LINE 01

JOIN LINE 02

NIXON PARK

HERIS NORMAN

PROPOSED CYCLE ACCESS CONNECTED TO EXISTING FOOTPATH

EXISTING SHARED PATH TO BE CONVERTED TO FOOTPATH

**LEGEND**

- |  |                             |  |                               |
|--|-----------------------------|--|-------------------------------|
|  | ROAD MARKING                |  | NEW FOOTPATH / KERB EXTENSION |
|  | BROKEN YELLOW LINES "NSAAT" |  | EXISTING FOOTPATH             |
|  | NEW KERB                    |  | CYCLE LANE                    |
|  | RETAINING WALL              |  | SHARED PATH                   |
|  | SIGN                        |  | RED SURFACING                 |
|  | EXISTING STREET LIGHT       |  | GREEN SURFACING               |
|  | NEW STREET LIGHT            |  | AMENITY PLANTING              |
|  | TREE                        |  | PEDESTRIAN MALL               |
|  | TREE (TO BE REMOVED)        |  | VEHICLE CROSSING              |



AUCKLAND TRANSPORT  
NORTHWESTERN CYCLEWAY  
INVESTIGATION  
PROPOSED CYCLE LANE AND FOOTPATH

Status Stamp FOR CONSULTATION

Date Stamp 13/09/2019

|           |     |           |       |
|-----------|-----|-----------|-------|
| A1 Scales | NTS | A3 Scales | 1:500 |
|-----------|-----|-----------|-------|

|             |              |      |   |
|-------------|--------------|------|---|
| Drawing No. | 146135-CS101 | Rev. | A |
|-------------|--------------|------|---|

200mm DO NOT SCALE - IF IN DOUBT, ASK  
 ORIGINAL SIZE A1



**LEGEND**

|  |                             |  |                               |
|--|-----------------------------|--|-------------------------------|
|  | ROAD MARKING                |  | NEW FOOTPATH / KERB EXTENSION |
|  | BROKEN YELLOW LINES "NSAAT" |  | EXISTING FOOTPATH             |
|  | NEW KERB                    |  | CYCLE LANE                    |
|  | RETAINING WALL              |  | SHARED PATH                   |
|  | SIGN                        |  | RED SURFACING                 |
|  | EXISTING STREET LIGHT       |  | GREEN SURFACING               |
|  | NEW STREET LIGHT            |  | AMENITY PLANTING              |
|  | TREE                        |  | PEDESTRIAN MALL               |
|  | TREE (TO BE REMOVED)        |  | VEHICLE CROSSING              |



**AUCKLAND TRANSPORT  
 NORTHWESTERN CYCLEWAY  
 INVESTIGATION  
 PROPOSED CYCLE LANE AND FOOTPATH**

Status Stamp: FOR CONSULTATION

Date Stamp: 13/09/2019

|                          |     |           |               |
|--------------------------|-----|-----------|---------------|
| A1 Scales                | NTS | A3 Scales | 1:500         |
| Drawing No. 146135-CS102 |     |           | Rev. <b>A</b> |

ORIGINAL SIZE A1 200mm DO NOT SCALE - IF IN DOUBT, ASK



**LEGEND**

|  |                             |  |                               |
|--|-----------------------------|--|-------------------------------|
|  | ROAD MARKING                |  | NEW FOOTPATH / KERB EXTENSION |
|  | BROKEN YELLOW LINES "NSAAT" |  | EXISTING FOOTPATH             |
|  | NEW KERB                    |  | CYCLE LANE                    |
|  | RETAINING WALL              |  | SHARED PATH                   |
|  | SIGN                        |  | RED SURFACING                 |
|  | EXISTING STREET LIGHT       |  | GREEN SURFACING               |
|  | NEW STREET LIGHT            |  | AMENITY PLANTING              |
|  | TREE                        |  | PEDESTRIAN MALL               |
|  | TREE (TO BE REMOVED)        |  | VEHICLE CROSSING              |



**AUCKLAND TRANSPORT  
NORTHWESTERN CYCLEWAY  
INVESTIGATION  
PROPOSED CYCLE LANE AND FOOTPATH**

Status Stamp: **FOR CONSULTATION**

Date Stamp: 13/09/2019

|                          |     |           |               |
|--------------------------|-----|-----------|---------------|
| A1 Scales                | NTS | A3 Scales | 1:500         |
| Drawing No. 146135-CS103 |     |           | Rev. <b>A</b> |

ORIGINAL SIZE A1 200mm DO NOT SCALE - IF IN DOUBT, ASK



**LEGEND**

|  |                             |  |                               |
|--|-----------------------------|--|-------------------------------|
|  | ROAD MARKING                |  | NEW FOOTPATH / KERB EXTENSION |
|  | BROKEN YELLOW LINES "NSAAT" |  | EXISTING FOOTPATH             |
|  | NEW KERB                    |  | CYCLE LANE                    |
|  | RETAINING WALL              |  | SHARED PATH                   |
|  | SIGN                        |  | RED SURFACING                 |
|  | EXISTING STREET LIGHT       |  | GREEN SURFACING               |
|  | NEW STREET LIGHT            |  | AMENITY PLANTING              |
|  | TREE                        |  | PEDESTRIAN MALL               |
|  | TREE (TO BE REMOVED)        |  | VEHICLE CROSSING              |



AUCKLAND TRANSPORT  
NORTHWESTERN CYCLEWAY  
INVESTIGATION  
PROPOSED CYCLE LANE AND FOOTPATH

|                  |     |           |       |
|------------------|-----|-----------|-------|
| Status Stamp     |     |           |       |
| FOR CONSULTATION |     |           |       |
| Date Stamp       |     |           |       |
| 13/09/2019       |     |           |       |
| A1 Scales        | NTS | A3 Scales | 1:500 |
| Drawing No.      |     |           | Rev.  |
| 146135-CS104     |     |           | A     |



ORIGINAL SIZE A1 200mm DO NOT SCALE - IF IN DOUBT, ASK



**LEGEND**

|  |                             |  |                               |
|--|-----------------------------|--|-------------------------------|
|  | ROAD MARKING                |  | NEW FOOTPATH / KERB EXTENSION |
|  | BROKEN YELLOW LINES "NSAAT" |  | EXISTING FOOTPATH             |
|  | NEW KERB                    |  | CYCLE LANE                    |
|  | RETAINING WALL              |  | SHARED PATH                   |
|  | SIGN                        |  | RED SURFACING                 |
|  | EXISTING STREET LIGHT       |  | GREEN SURFACING               |
|  | NEW STREET LIGHT            |  | AMENITY PLANTING              |
|  | TREE                        |  | PEDESTRIAN MALL               |
|  | TREE (TO BE REMOVED)        |  | VEHICLE CROSSING              |



AUCKLAND TRANSPORT  
NORTHWESTERN CYCLEWAY  
INVESTIGATION  
PROPOSED CYCLE LANE AND FOOTPATH

FOR CONSULTATION

Date Stamp 13/09/2019

|           |     |           |       |
|-----------|-----|-----------|-------|
| A1 Scales | NTS | A3 Scales | 1:500 |
|-----------|-----|-----------|-------|

|             |              |      |   |
|-------------|--------------|------|---|
| Drawing No. | 146135-CS105 | Rev. | A |
|-------------|--------------|------|---|