

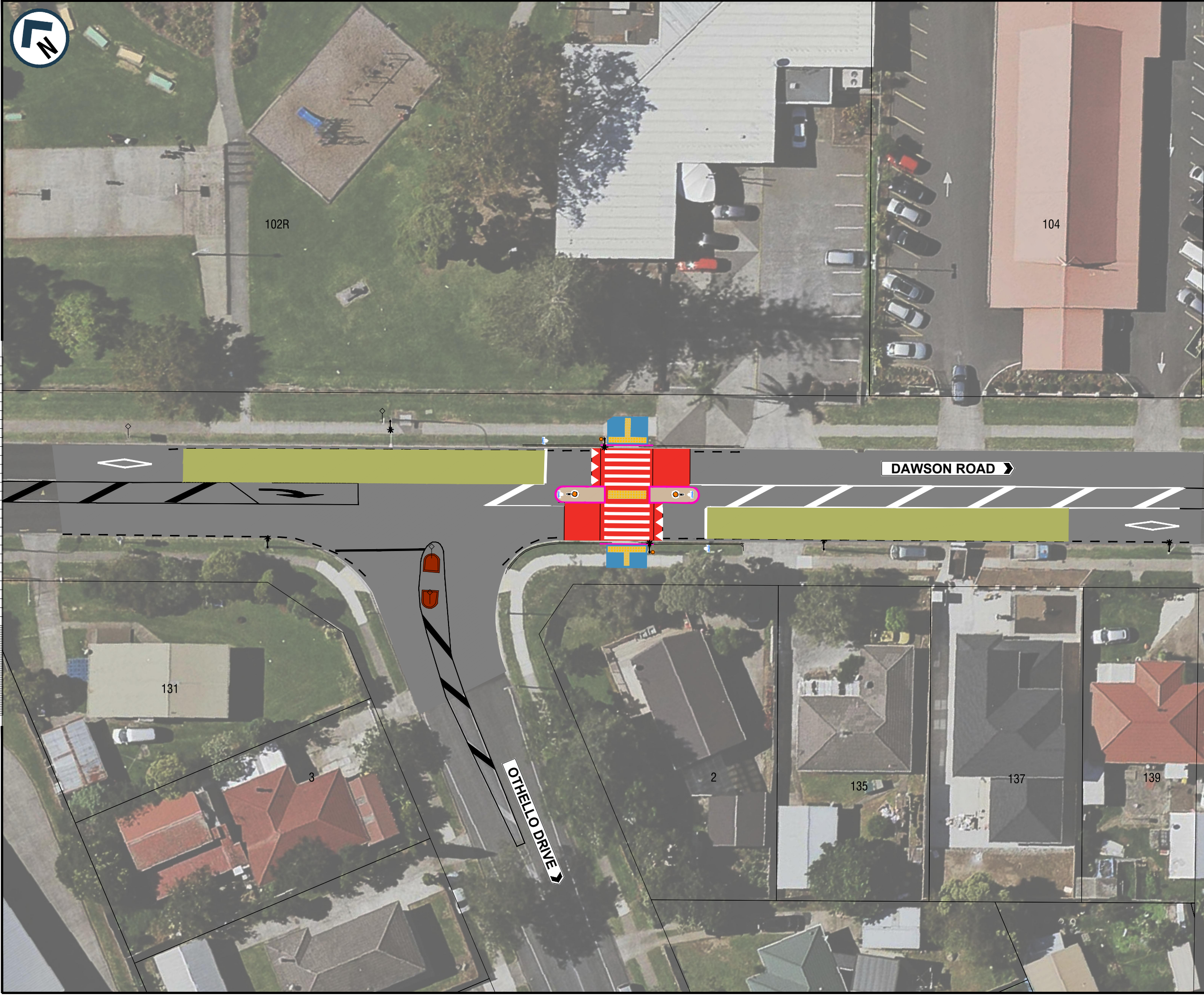

NOTES:  
1. THE SCALE FOR DRAWING IS 1:800 ON A4.

200mm DO NOT SCALE - IF IN DOUBT, ASK  
150  
100  
90  
80  
70  
60  
50  
40  
30  
20  
10  
0  
ORIGINAL SIZE A1



- LEGEND:**
- PROPOSED FOOTPATH
  - PROPOSED TACTILE PAVER
  - PROPOSED TRAFFIC ISLAND
  - PROPOSED CONCRETE RAISED TABLE
  - PROPOSED HIGH FRICTION SURFACE
  - PROPOSED LINE MARKING
  - EXISTING LINE MARKING
  - PROPOSED KERB
  - PROPOSED SIGN
  - EXISTING SIGN
  - PROPOSED BELISHA DISC
  - EXISTING BELISHA DISC
  - EXISTING STREET LIGHT
  - EXISTING REFUGE ISLAND



AUCKLAND TRANSPORT  
MASS ACTION PEDESTRIAN  
IMPROVEMENTS. 102 DAWSON ROAD,  
CLOVER PARK

Status Stamp			
FOR CONSULTATION			
Date Stamp			
14/11/18			
A1 Scales	1:200	A3 Scales	1:400
Drawing No.			Rev.
01611.143-19-EX300			2