

A SECTION
NTS

NOTE:
NUMBER OF PARKING ON SHEET = 6

- EXISTING PROPERTY BOUNDARY
- EXISTING KERBLINE
- EXISTING TRAFFIC ISLAND
- EXISTING BUS STOP
- EXISTING NO STOPPING AT ALL TIMES
- EXISTING TO BE REMOVED
- PROPOSED ROAD MARKING
- PROPOSED KERBLINE
- PROPOSED PHYSICAL SEPARATORS
- PROPOSED PARKING
- PROPOSED FOOTPATH
- PROPOSED TRAFFIC ISLAND
- PROPOSED BUS STOP
- PROPOSED NO STOPPING AT ALL TIME
- PROPOSED PRAM CROSSING
- PROPOSED CYCLE LANE SYMBOL
- PROPOSED CYCLE LANE SURFACING
- PROPOSED SHARED PATH
- PROPOSED BUS LANE / PRIORITY LANE
- PROPOSED CYCLE RAMP
- PROPOSED SIGNAL POLE
- EXISTING STREET LIGHT
- NEW / RELOCATED STREET LIGHT
- EXISTING FENCE
- RAISED SPEED TABLE

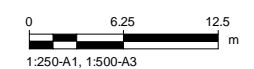

This drawing is confidential and shall only be used for the purpose of this project. The signing of this title block confirms the design and drafting of this project have been prepared and checked in accordance with the AECOM quality assurance system to ISO 9001-2000.

PROJECT
PT CHEVALIER TO WESTMERE CYCLE FACILITIES



ISSUE/REVISION	
C	23/03/2017 ISSUED FOR CONSULTATION
IR	DATE DESCRIPTION

SHEET TITLE
CONSULTATION PLAN
SHEET 1 OF 16

SHEET NUMBER

-TR-0101

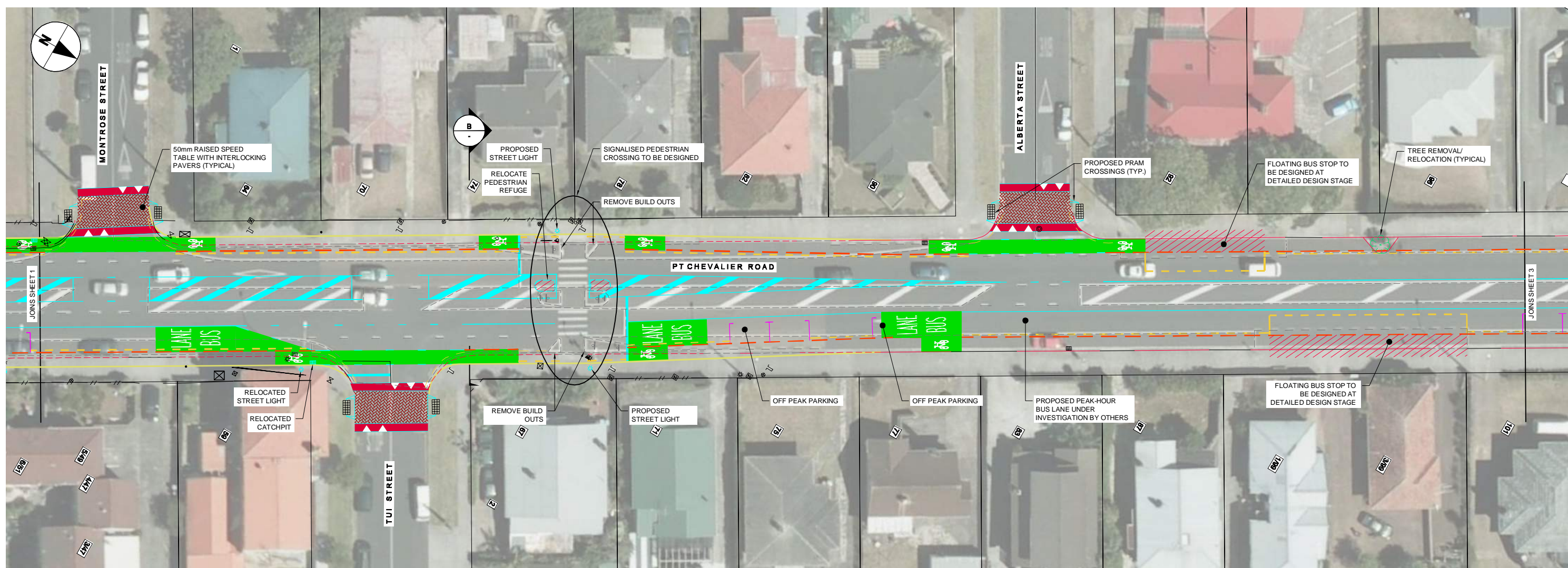

Last saved by: IRENE MILLER (2017-03-27) Last Plotted: 2017-03-27
Filename: P:\605\60517751\5_CAD\20\SHEETS\60517751-SHT-TR-0102.DWG

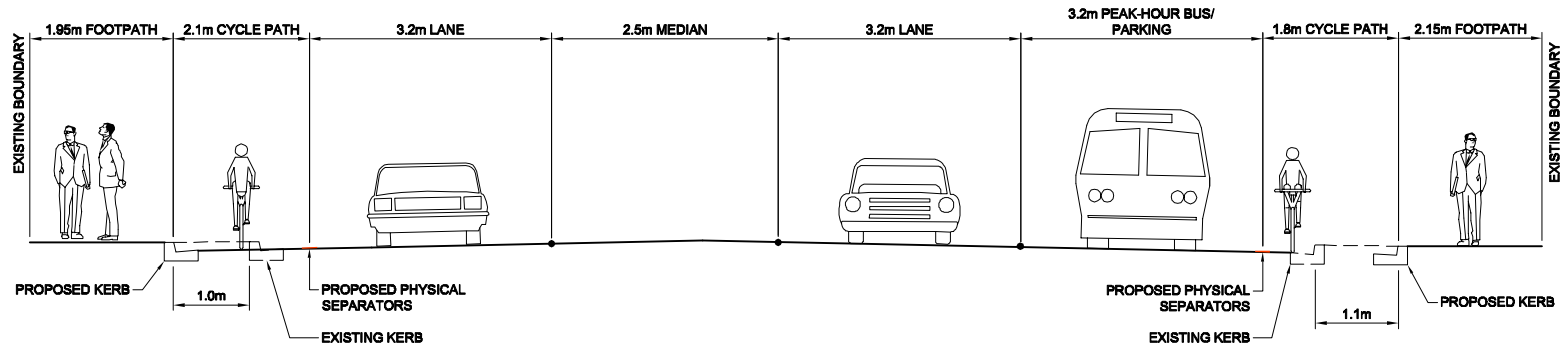

B SECTION
NTS

NOTE:
NUMBER OF PARKING ON SHEET = 4

- LEGEND:**
- EXISTING PROPERTY BOUNDARY
 - EXISTING KERBLINE
 - EXISTING TRAFFIC ISLAND
 - EXISTING BUS STOP
 - EXISTING NO STOPPING AT ALL TIMES
 - EXISTING TO BE REMOVED
 - PROPOSED ROAD MARKING
 - PROPOSED KERBLINE
 - PROPOSED PHYSICAL SEPARATORS
 - PROPOSED PARKING
 - PROPOSED FOOTPATH
 - PROPOSED TRAFFIC ISLAND
 - PROPOSED BUS STOP
 - PROPOSED NO STOPPING AT ALL TIME
 - PROPOSED PRAM CROSSING
 - PROPOSED CYCLE LANE SYMBOL
 - PROPOSED CYCLE LANE SURFACING
 - PROPOSED SHARED PATH
 - PROPOSED BUS LANE / PRIORITY LANE
 - PROPOSED CYCLE RAMP
 - PROPOSED SIGNAL POLE
 - EXISTING STREET LIGHT
 - NEW / RELOCATED STREET LIGHT
 - EXISTING FENCE
 - RAISED SPEED TABLE

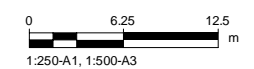

This drawing is confidential and shall only be used for the purpose of this project. The signing of this title block confirms the design and drafting of this project have been prepared and checked in accordance with the AECOM quality assurance system to ISO 9001-2000.



PROJECT
PT CHEVALIER TO
WESTMERE CYCLE
FACILITIES



PROJECT DATA		
DATUM	SURVEY	
PROJECT MANAGEMENT INITIALS		
WAKS	JJJ	SRD
DRAWN	CHECKED	APPROVED

ISSUE/REVISION		
C	27/03/2017	ISSUED FOR CONSULTATION
IR	DATE	DESCRIPTION

PROJECT NUMBER
60517751

SHEET TITLE
CONSULTATION PLAN
SHEET 2 OF 16

SHEET NUMBER
-TR-0102

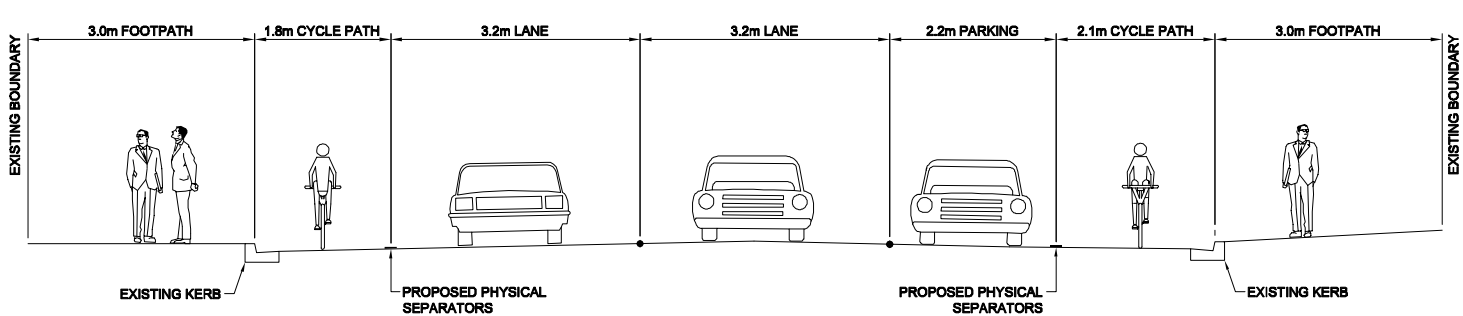
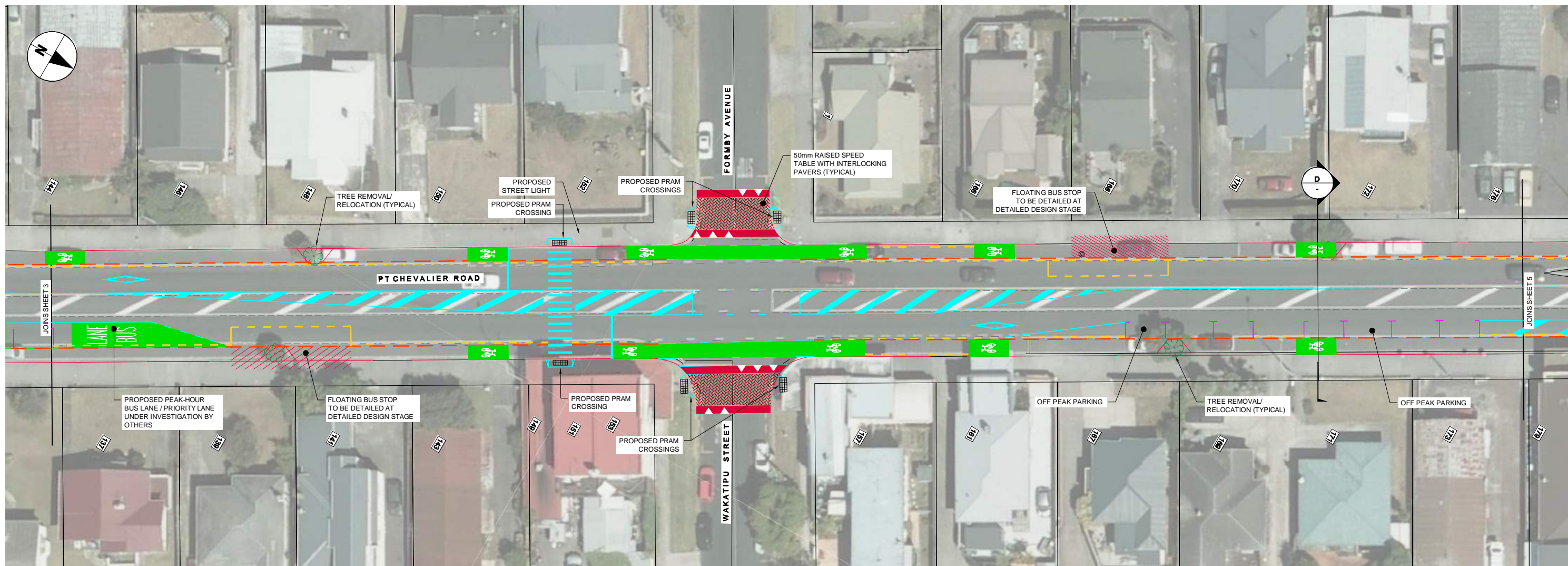

D SECTION
NTS

NOTE:
NUMBER OF PARKING ON SHEET = 9

- EXISTING PROPERTY BOUNDARY
- EXISTING KERBLINE
- EXISTING TRAFFIC ISLAND
- EXISTING BUS STOP
- EXISTING NO STOPPING AT ALL TIMES
- EXISTING TO BE REMOVED
- PROPOSED ROAD MARKING
- PROPOSED KERBLINE
- PROPOSED PHYSICAL SEPARATORS
- PROPOSED PARKING
- PROPOSED FOOTPATH
- PROPOSED TRAFFIC ISLAND
- PROPOSED BUS STOP
- PROPOSED NO STOPPING AT ALL TIMES
- PROPOSED PRAM CROSSING
- PROPOSED CYCLE LANE SYMBOL
- PROPOSED CYCLE LANE SURFACING
- PROPOSED SHARED PATH
- PROPOSED BUS LANE / PRIORITY LANE
- PROPOSED CYCLE RAMP
- PROPOSED SIGNAL POLE
- EXISTING STREET LIGHT
- NEW / RELOCATED STREET LIGHT
- EXISTING FENCE
- RAISED SPEED TABLE

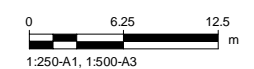

This drawing is confidential and shall only be used for the purpose of this project. The signing of this title block confirms the design and drafting of this project have been prepared and checked in accordance with the AECOM quality assurance system to ISO 9001-2000.

PROJECT
**PT CHEVALIER TO
WESTMERE CYCLE
FACILITIES**



ISSUE/REVISION		
C	23/03/2017	ISSUED FOR CONSULTATION
IR	DATE	DESCRIPTION

SHEET TITLE
CONSULTATION PLAN
SHEET 4 OF 16

SHEET NUMBER

-TR-0104

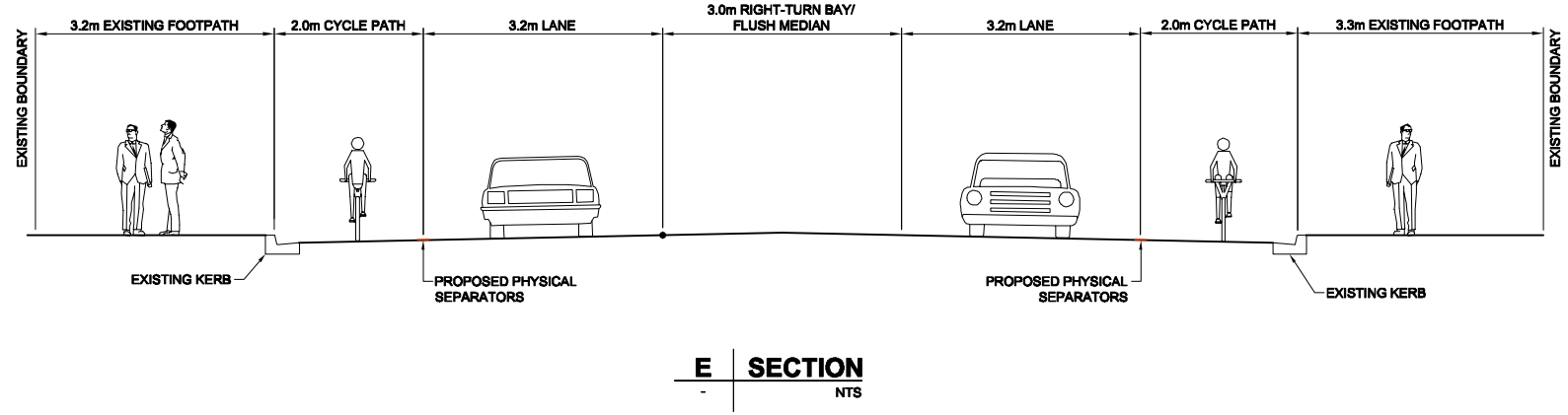
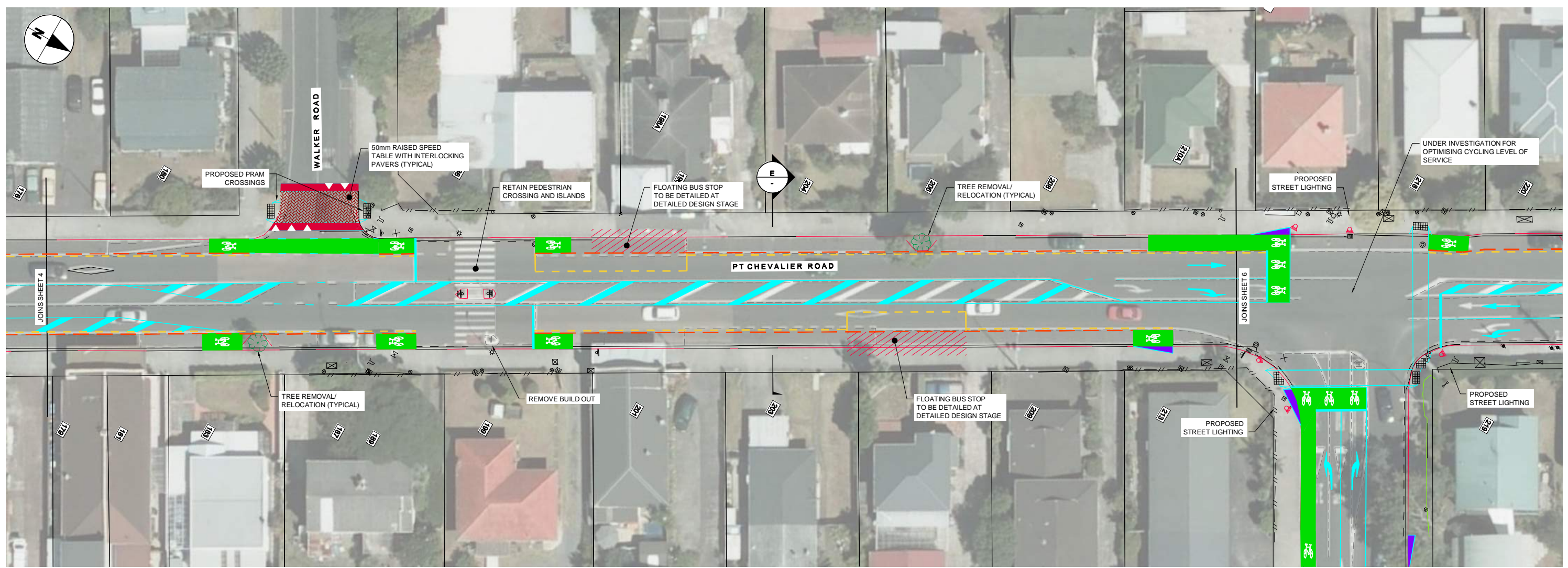

NOTE:
NUMBER OF PARKING ON SHEET = 0

- EXISTING PROPERTY BOUNDARY
- EXISTING KERBLINE
- EXISTING TRAFFIC ISLAND
- EXISTING BUS STOP
- EXISTING NO STOPPING AT ALL TIMES
- EXISTING TO BE REMOVED
- PROPOSED ROAD MARKING
- PROPOSED KERBLINE
- PROPOSED PHYSICAL SEPARATORS
- PROPOSED PARKING
- PROPOSED FOOTPATH
- PROPOSED TRAFFIC ISLAND
- PROPOSED BUS STOP
- PROPOSED NO STOPPING AT ALL TIME
- PROPOSED PRAM CROSSING
- PROPOSED CYCLE LANE SYMBOL
- PROPOSED CYCLE LANE SURFACING
- PROPOSED SHARED PATH
- PROPOSED BUS LANE / PRIORITY LANE
- PROPOSED CYCLE RAMP
- PROPOSED SIGNAL POLE
- EXISTING STREET LIGHT
- NEW / RELOCATED STREET LIGHT
- EXISTING FENCE
- RAISED SPEED TABLE

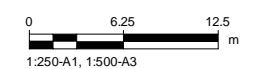

This drawing is confidential and shall only be used for the purpose of this project. The signing of this title block confirms the design and drafting of this project have been prepared and checked in accordance with the AECOM quality assurance system to ISO 9001-2000.

PROJECT
PT CHEVALIER TO WESTMERE CYCLE FACILITIES

CLIENT

ISSUE/REVISION	
C	23/03/2017 ISSUED FOR CONSULTATION
IR	DATE DESCRIPTION

SHEET TITLE
CONSULTATION PLAN
SHEET 5 OF 16

SHEET NUMBER
-TR-0105

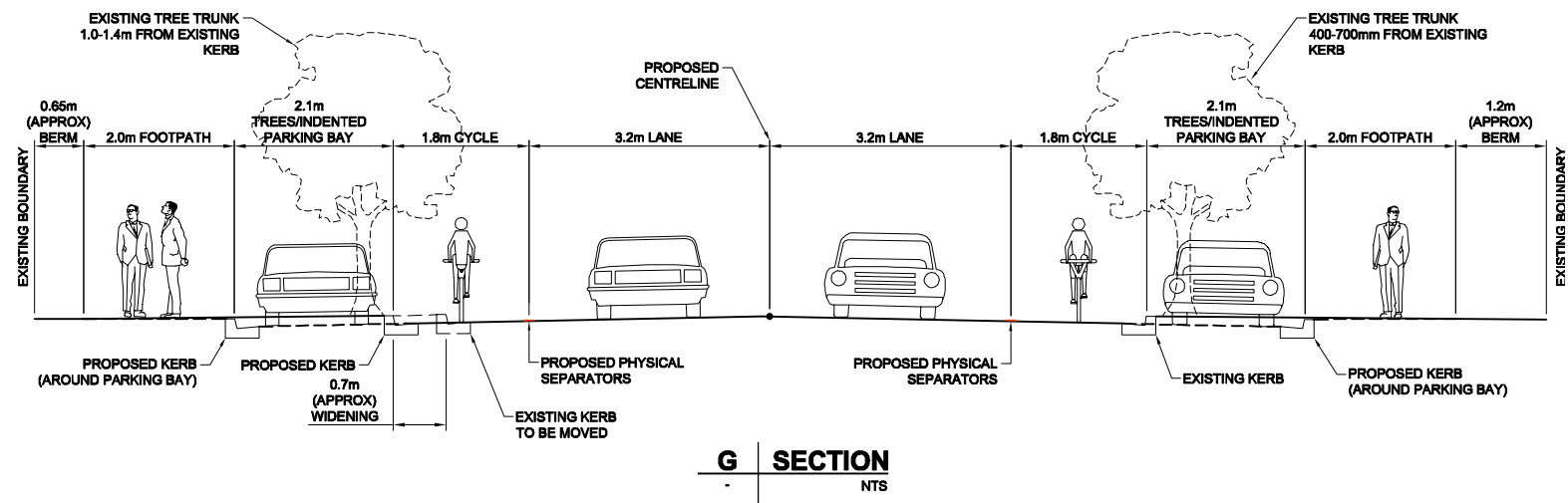
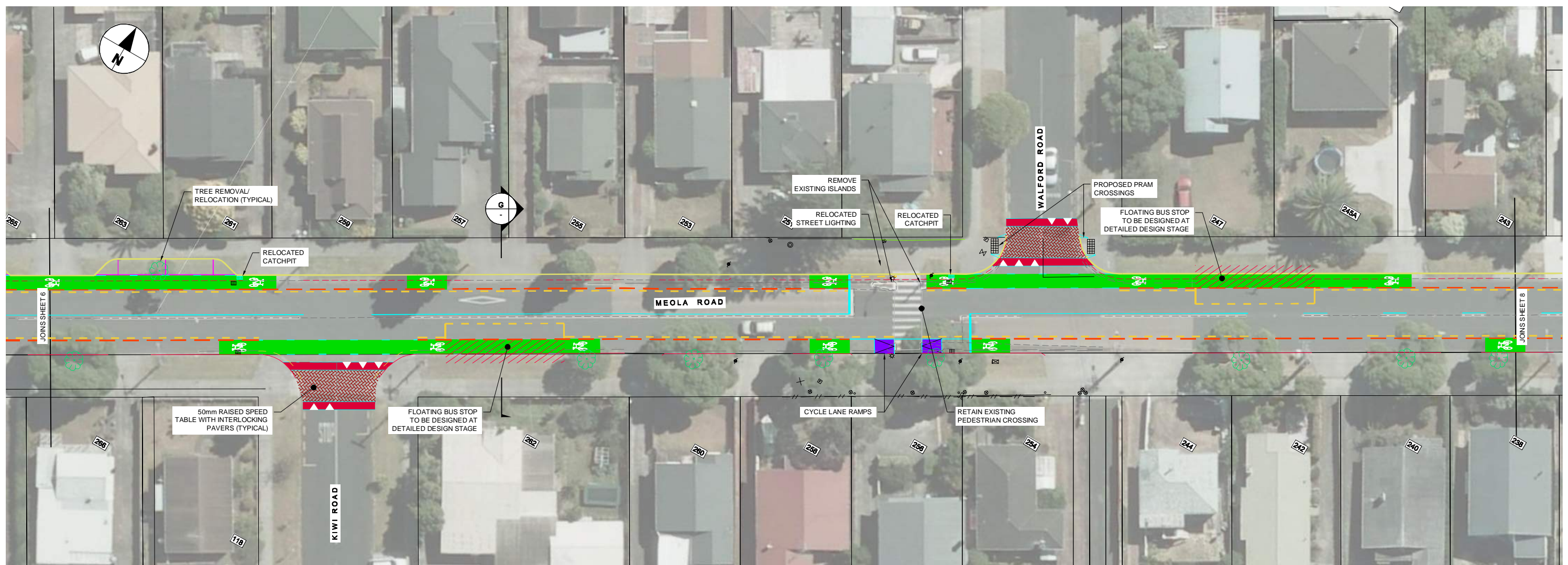

NOTE:
NUMBER OF PARKING ON SHEET = 8

- EXISTING PROPERTY BOUNDARY
- EXISTING KERBLINE
- EXISTING TRAFFIC ISLAND
- EXISTING BUS STOP
- EXISTING NO STOPPING AT ALL TIMES
- EXISTING TO BE REMOVED
- PROPOSED ROAD MARKING
- PROPOSED KERBLINE
- PROPOSED PHYSICAL SEPARATORS
- PROPOSED PARKING
- PROPOSED FOOTPATH
- PROPOSED TRAFFIC ISLAND
- PROPOSED BUS STOP
- PROPOSED NO STOPPING AT ALL TIME
- PROPOSED PRAM CROSSING
- PROPOSED CYCLE LANE SYMBOL
- PROPOSED CYCLE LANE SURFACING
- PROPOSED SHARED PATH
- PROPOSED BUS LANE / PRIORITY LANE
- PROPOSED CYCLE RAMP
- PROPOSED SIGNAL POLE
- EXISTING STREET LIGHT
- NEW / RELOCATED STREET LIGHT
- EXISTING FENCE
- RAISED SPEED TABLE

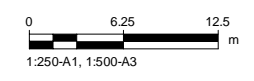

This drawing is confidential and shall only be used for the purpose of this project. The signing of this title block confirms the design and drafting of this project have been prepared and checked in accordance with the AECOM quality assurance system to ISO 9001-2000.

PROJECT
**PT CHEVALIER TO
WESTMERE CYCLE
FACILITIES**



ISSUE/REVISION	
C	23/03/2017 ISSUED FOR CONSULTATION
IR	DATE DESCRIPTION

SHEET TITLE
CONSULTATION PLAN
SHEET 7 OF 16

SHEET NUMBER

-TR-0107

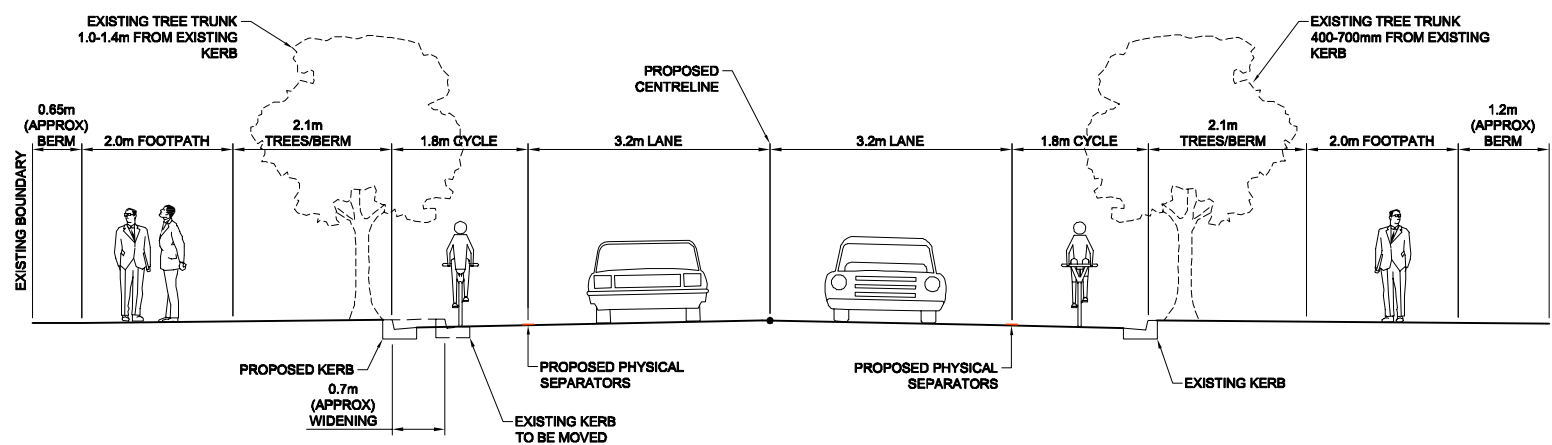
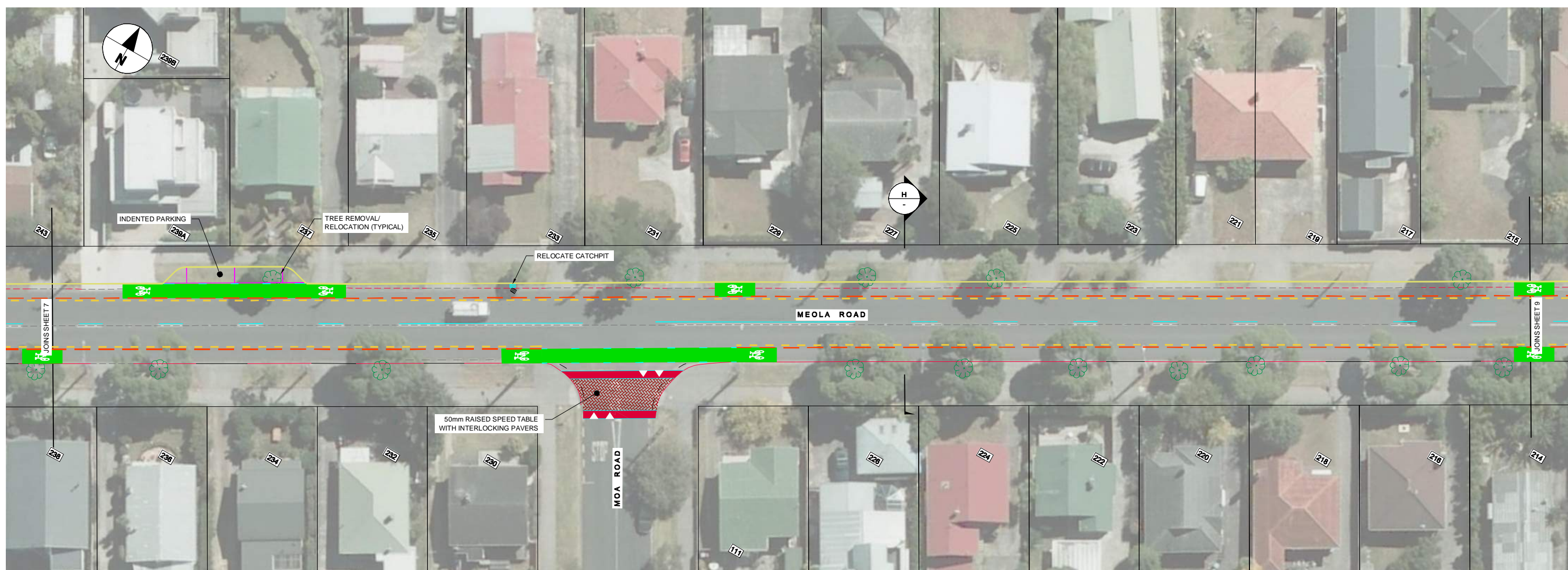

H SECTION
NTS

NOTE:
NUMBER OF PARKING ON SHEET = 2

- EXISTING PROPERTY BOUNDARY
- EXISTING KERBLINE
- EXISTING TRAFFIC ISLAND
- EXISTING BUS STOP
- EXISTING NO STOPPING AT ALL TIMES
- EXISTING TO BE REMOVED
- PROPOSED ROAD MARKING
- PROPOSED KERBLINE
- PROPOSED PHYSICAL SEPARATORS
- PROPOSED PARKING
- PROPOSED FOOTPATH
- PROPOSED TRAFFIC ISLAND
- PROPOSED BUS STOP
- PROPOSED NO STOPPING AT ALL TIME
- PROPOSED PRAM CROSSING
- PROPOSED CYCLE LANE SYMBOL
- PROPOSED CYCLE LANE SURFACING
- PROPOSED SHARED PATH
- PROPOSED BUS LANE / PRIORITY LANE
- PROPOSED CYCLE RAMP
- PROPOSED SIGNAL POLE
- EXISTING STREET LIGHT
- NEW / RELOCATED STREET LIGHT
- EXISTING FENCE
- RAISED SPEED TABLE

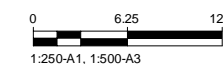

This drawing is confidential and shall only be used for the purpose of this project. The signing of this title block confirms the design and drafting of this project have been prepared and checked in accordance with the AECOM quality assurance system to ISO 9001-2000.

PROJECT
**PT CHEVALIER TO
WESTMERE CYCLE
FACILITIES**

CLIENT



ISSUE/REVISION

IR	DATE	DESCRIPTION
C	23/03/2017	ISSUED FOR CONSULTATION

SHEET TITLE
CONSULTATION PLAN
SHEET 8 OF 16

SHEET NUMBER

-TR-0108

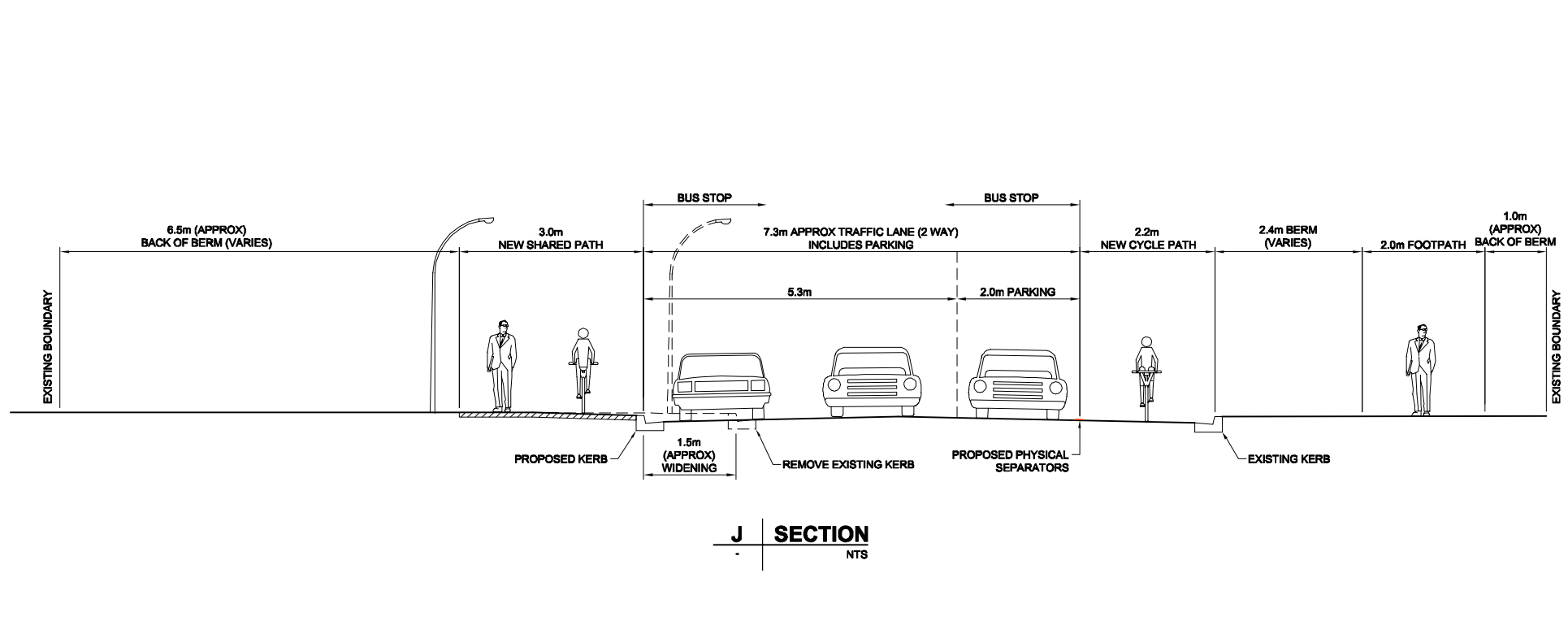
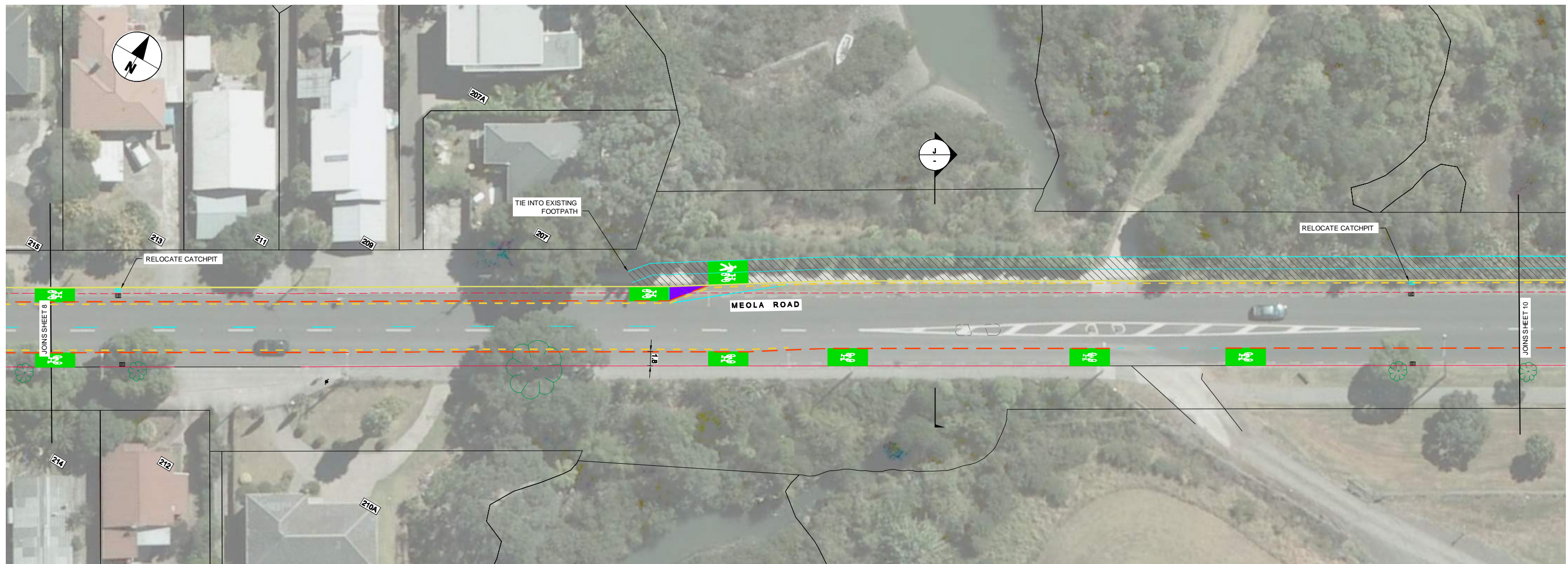

NOTE:
NUMBER OF PARKING ON SHEET = 12

- EXISTING PROPERTY BOUNDARY
- EXISTING KERBLINE
- EXISTING TRAFFIC ISLAND
- EXISTING BUS STOP
- EXISTING NO STOPPING AT ALL TIMES
- EXISTING TO BE REMOVED
- PROPOSED ROAD MARKING
- PROPOSED KERBLINE
- PROPOSED PHYSICAL SEPARATORS
- PROPOSED PARKING
- PROPOSED FOOTPATH
- PROPOSED TRAFFIC ISLAND
- PROPOSED BUS STOP
- PROPOSED NO STOPPING AT ALL TIME
- PROPOSED PRAM CROSSING
- PROPOSED CYCLE LANE SYMBOL
- PROPOSED CYCLE LANE SURFACING
- PROPOSED SHARED PATH
- PROPOSED BUS LANE / PRIORITY LANE
- PROPOSED CYCLE RAMP
- PROPOSED SIGNAL POLE
- EXISTING STREET LIGHT
- NEW / RELOCATED STREET LIGHT
- EXISTING FENCE
- RAISED SPEED TABLE

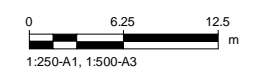

This drawing is confidential and shall only be used for the purpose of this project. The signing of this title block confirms the design and drafting of this project have been prepared and checked in accordance with the AECOM quality assurance system to ISO 9001-2000.

PROJECT
PT CHEVALIER TO WESTMERE CYCLE FACILITIES



ISSUE/REVISION		
C	23/03/2017	ISSUED FOR CONSULTATION
IR	DATE	DESCRIPTION

SHEET TITLE
CONSULTATION PLAN
SHEET 9 OF 16

SHEET NUMBER
-TR-0109

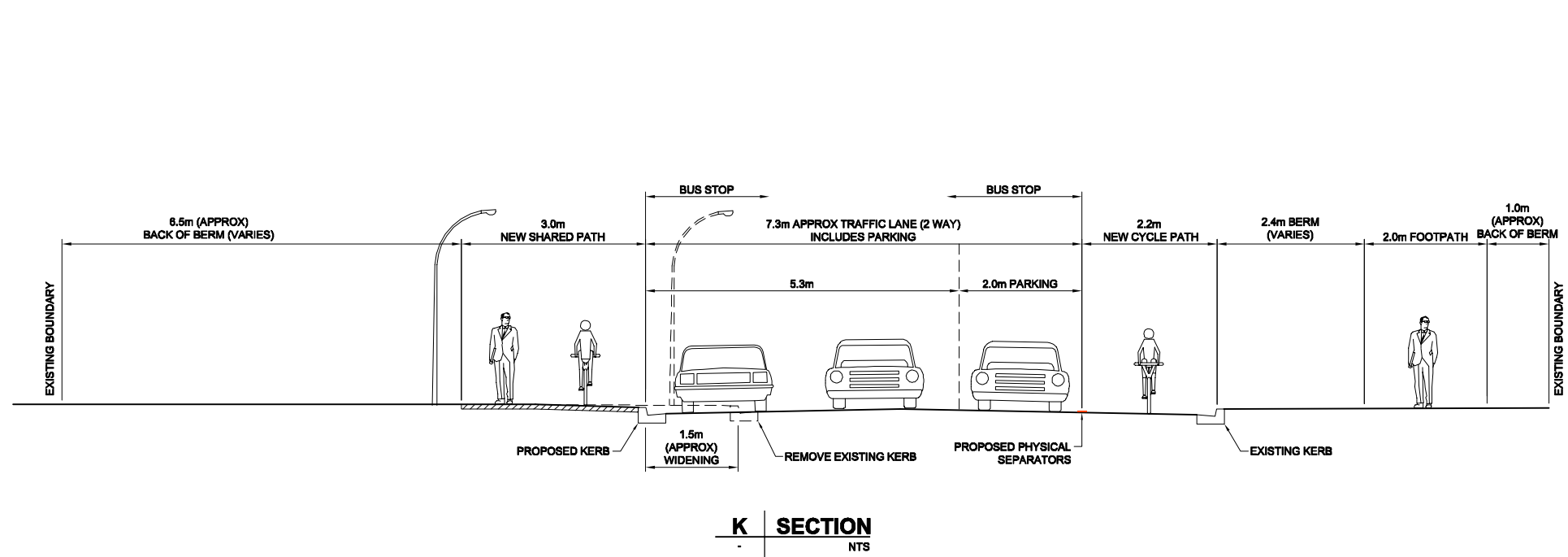
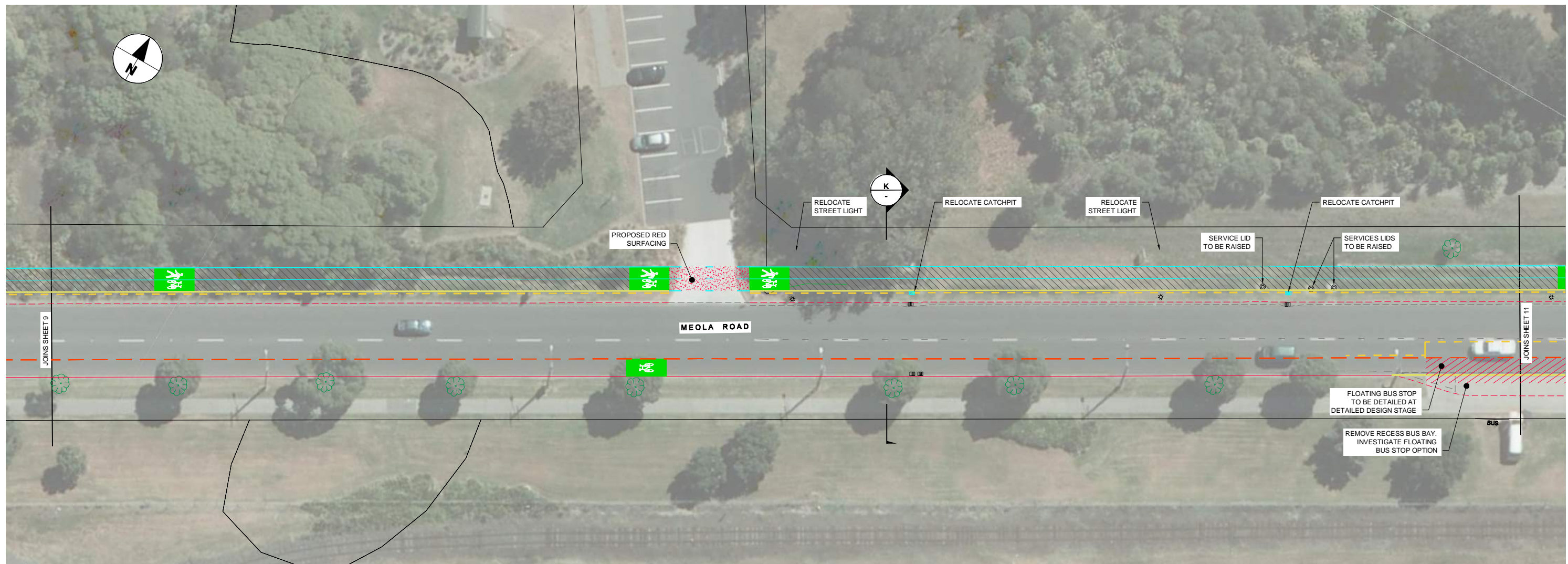

- NOTE:
NUMBER OF PARKING ON SHEET = 26
- EXISTING PROPERTY BOUNDARY
 - EXISTING KERBLINE
 - EXISTING TRAFFIC ISLAND
 - EXISTING BUS STOP
 - EXISTING NO STOPPING AT ALL TIMES
 - EXISTING TO BE REMOVED
 - PROPOSED ROAD MARKING
 - PROPOSED KERBLINE
 - PROPOSED PHYSICAL SEPARATORS
 - PROPOSED PARKING
 - PROPOSED FOOTPATH
 - PROPOSED TRAFFIC ISLAND
 - PROPOSED BUS STOP
 - PROPOSED NO STOPPING AT ALL TIME
 - PROPOSED PRAM CROSSING
 - PROPOSED CYCLE LANE SYMBOL
 - PROPOSED CYCLE LANE SURFACING
 - PROPOSED SHARED PATH
 - PROPOSED BUS LANE / PRIORITY LANE
 - PROPOSED CYCLE RAMP
 - PROPOSED SIGNAL POLE
 - EXISTING STREET LIGHT
 - NEW / RELOCATED STREET LIGHT
 - EXISTING FENCE
 - RAISED SPEED TABLE

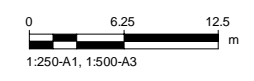

This drawing is confidential and shall only be used for the purpose of this project. The signing of this title block confirms the design and drafting of this project have been prepared and checked in accordance with the AECOM quality assurance system to ISO 9001-2000.

PROJECT
PT CHEVALIER TO WESTMERE CYCLE FACILITIES



ISSUE/REVISION		
C	23/03/2017	ISSUED FOR CONSULTATION
IR	DATE	DESCRIPTION

SHEET TITLE
CONSULTATION PLAN
SHEET 10 OF 16

SHEET NUMBER
-TR-0110

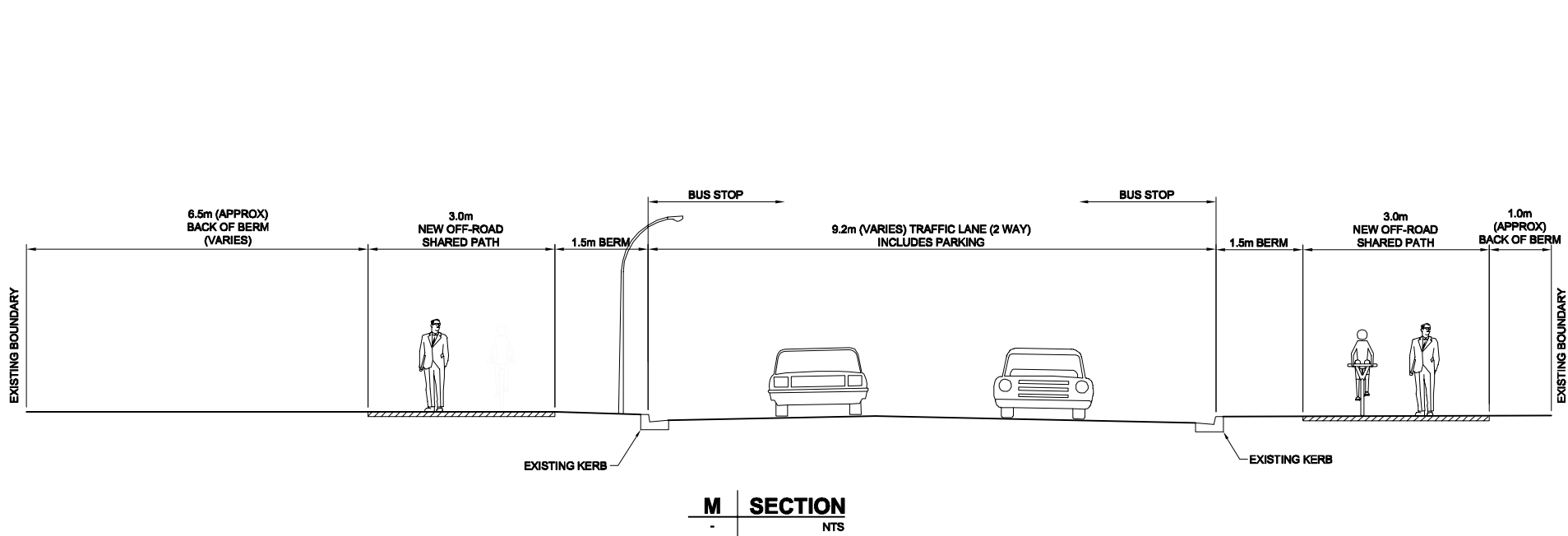

NOTE:
NUMBER OF PARKING ON SHEET = 13

- EXISTING PROPERTY BOUNDARY
- EXISTING KERBLINE
- EXISTING TRAFFIC ISLAND
- EXISTING BUS STOP
- EXISTING NO STOPPING AT ALL TIMES
- EXISTING TO BE REMOVED
- PROPOSED ROAD MARKING
- PROPOSED KERBLINE
- PROPOSED PHYSICAL SEPARATORS
- PROPOSED PARKING
- PROPOSED FOOTPATH
- PROPOSED TRAFFIC ISLAND
- PROPOSED BUS STOP
- PROPOSED NO STOPPING AT ALL TIME
- PROPOSED PRAM CROSSING
- PROPOSED CYCLE LANE SYMBOL
- PROPOSED CYCLE LANE SURFACING
- PROPOSED SHARED PATH
- PROPOSED BUS LANE / PRIORITY LANE
- PROPOSED CYCLE RAMP
- PROPOSED SIGNAL POLE
- EXISTING STREET LIGHT
- NEW / RELOCATED STREET LIGHT
- EXISTING FENCE
- RAISED SPEED TABLE

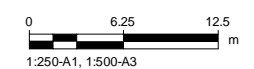

This drawing is confidential and shall only be used for the purpose of this project. The signing of this title block confirms the design and drafting of this project have been prepared and checked in accordance with the AECOM quality assurance system to ISO 9001-2000.

PROJECT
PT CHEVALIER TO WESTMERE CYCLE FACILITIES



CLIENT

ISSUE/REVISION		
C	23/03/2017	ISSUED FOR CONSULTATION
IR	DATE	DESCRIPTION

SHEET TITLE
CONSULTATION PLAN
SHEET 12 OF 16

SHEET NUMBER

-TR-0112

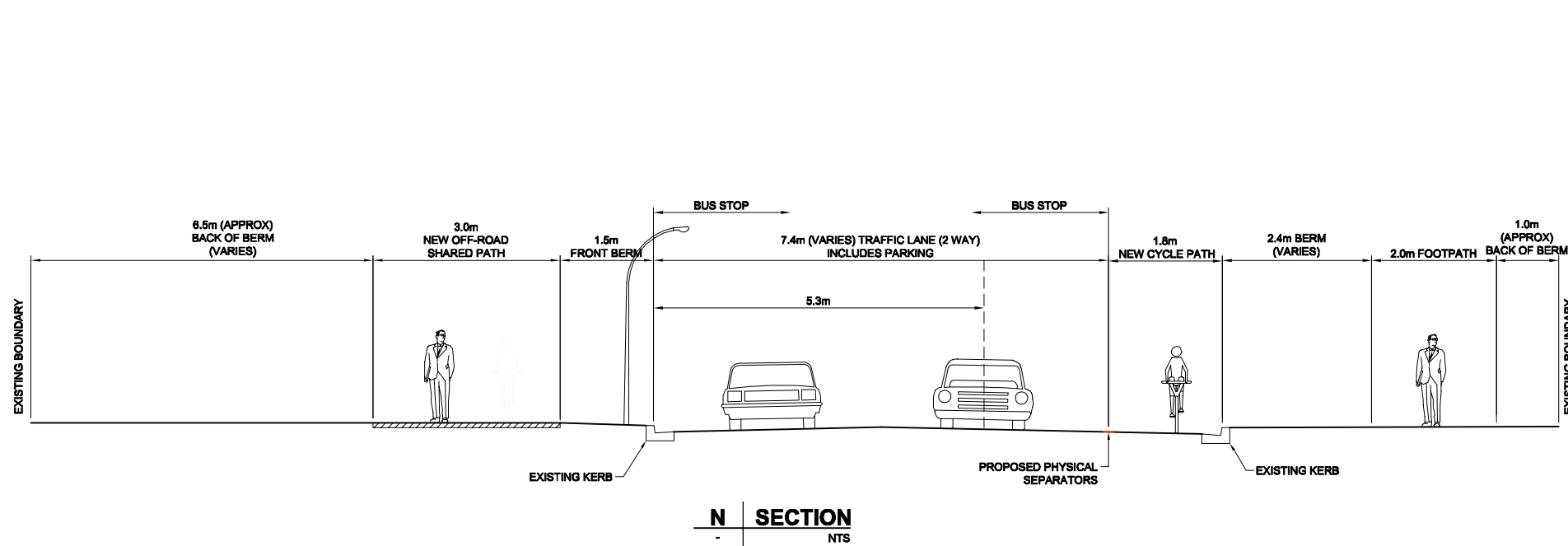
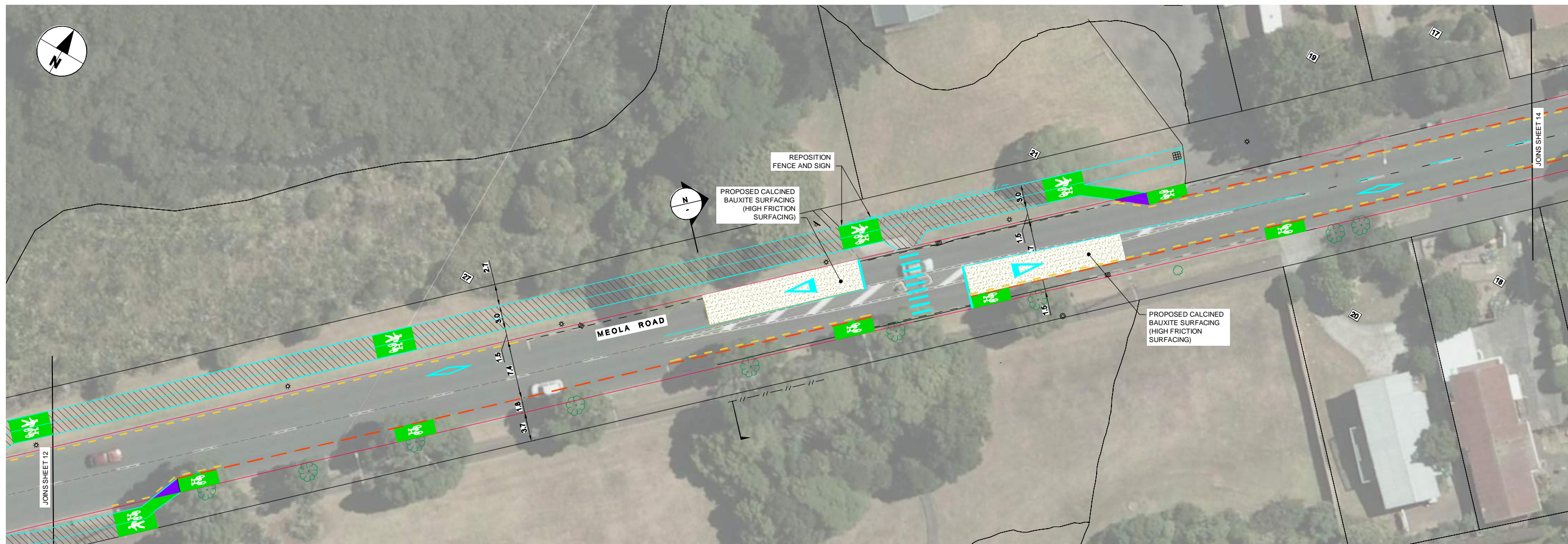

NOTE:
NUMBER OF PARKING ON SHEET = 11

- EXISTING PROPERTY BOUNDARY
- EXISTING KERBLINE
- EXISTING TRAFFIC ISLAND
- - - EXISTING BUS STOP
- - - EXISTING NO STOPPING AT ALL TIMES
- - - EXISTING TO BE REMOVED
- PROPOSED ROAD MARKING
- PROPOSED KERBLINE
- - - PROPOSED PHYSICAL SEPARATORS
- PROPOSED PARKING
- PROPOSED FOOTPATH
- PROPOSED TRAFFIC ISLAND
- PROPOSED BUS STOP
- - - PROPOSED NO STOPPING AT ALL TIME
- PROPOSED PRAM CROSSING
- PROPOSED CYCLE LANE SYMBOL
- PROPOSED CYCLE LANE SURFACING
- PROPOSED SHARED PATH
- PROPOSED BUS LANE/PRIORITY LANE
- PROPOSED CYCLE RAMP
- PROPOSED SIGNAL POLE
- EXISTING STREET LIGHT
- NEW / RELOCATED STREET LIGHT
- EXISTING FENCE
- RAISED SPEED TABLE
- PROPOSED CALCINED BAUXITE SURFACING (HIGH FRICTION SURFACING)

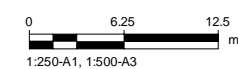

This drawing is confidential and shall only be used for the purpose of this project. The signing of this title block confirms the design and drafting of this project have been prepared and checked in accordance with the AECOM quality assurance system to ISO 9001-2000.

PROJECT
PT CHEVALIER TO WESTMERE CYCLE FACILITIES



ISSUE/REVISION		
C	23/03/2017	ISSUED FOR CONSULTATION
IR	DATE	DESCRIPTION

SHEET TITLE
CONSULTATION PLAN
SHEET 13 OF 16

SHEET NUMBER

-TR-0113

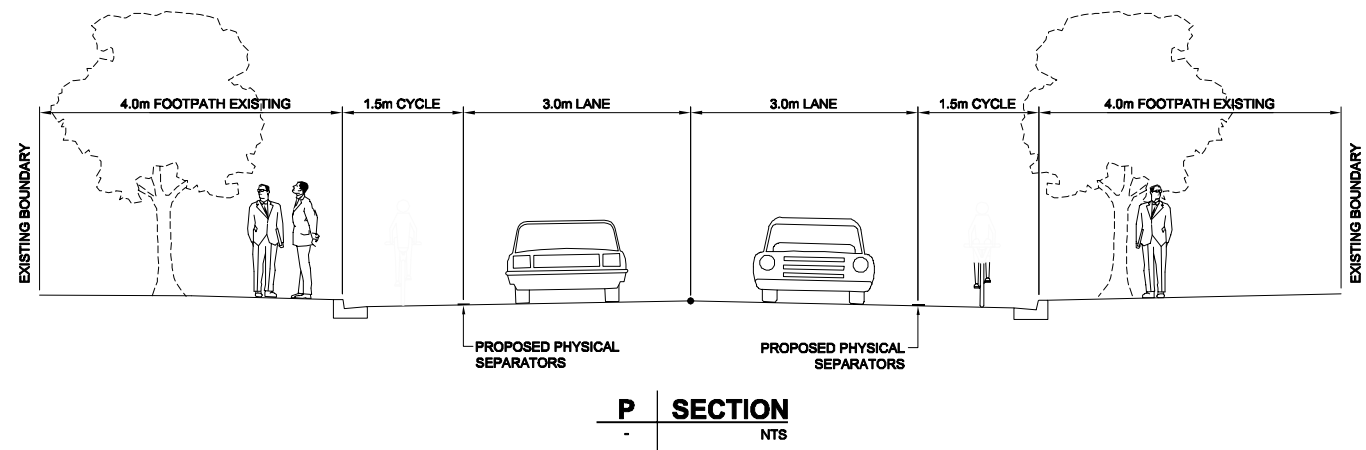
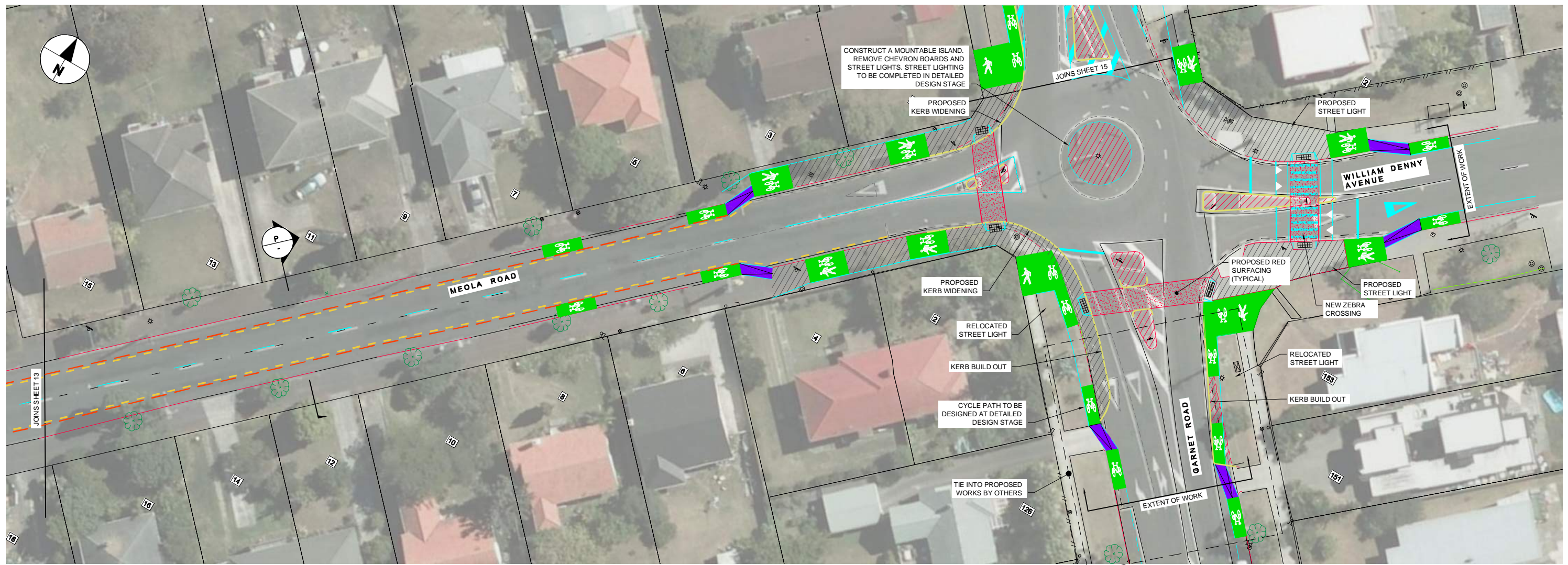

NOTE:
NUMBER OF PARKING ON SHEET = 0

- EXISTING PROPERTY BOUNDARY
- EXISTING KERBLINE
- EXISTING TRAFFIC ISLAND
- EXISTING BUS STOP
- EXISTING NO STOPPING AT ALL TIMES
- EXISTING TO BE REMOVED
- PROPOSED ROAD MARKING
- PROPOSED KERBLINE
- PROPOSED PHYSICAL SEPARATORS
- PROPOSED PARKING
- PROPOSED FOOTPATH
- PROPOSED TRAFFIC ISLAND
- PROPOSED BUS STOP
- PROPOSED NO STOPPING AT ALL TIMES
- PROPOSED PRAM CROSSING
- PROPOSED CYCLE LANE SYMBOL
- PROPOSED CYCLE LANE SURFACING
- PROPOSED SHARED PATH
- PROPOSED BUS LANE / PRIORITY LANE
- PROPOSED CYCLE RAMP
- PROPOSED SIGNAL POLE
- EXISTING STREET LIGHT
- NEW / RELOCATED STREET LIGHT
- EXISTING FENCE
- RAISED SPEED TABLE

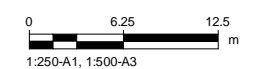

This drawing is confidential and shall only be used for the purpose of this project. The signing of this title block confirms the design and drafting of this project have been prepared and checked in accordance with the AECOM quality assurance system to ISO 9001-2000.

PROJECT
**PT CHEVALIER TO
WESTMERE CYCLE
FACILITIES**



CLIENT

ISSUE/REVISION		
C	ISSUED FOR CONSULTATION	
IR	DATE	DESCRIPTION

SHEET TITLE
CONSULTATION PLAN
SHEET 14 OF 16

SHEET NUMBER

-TR-0114

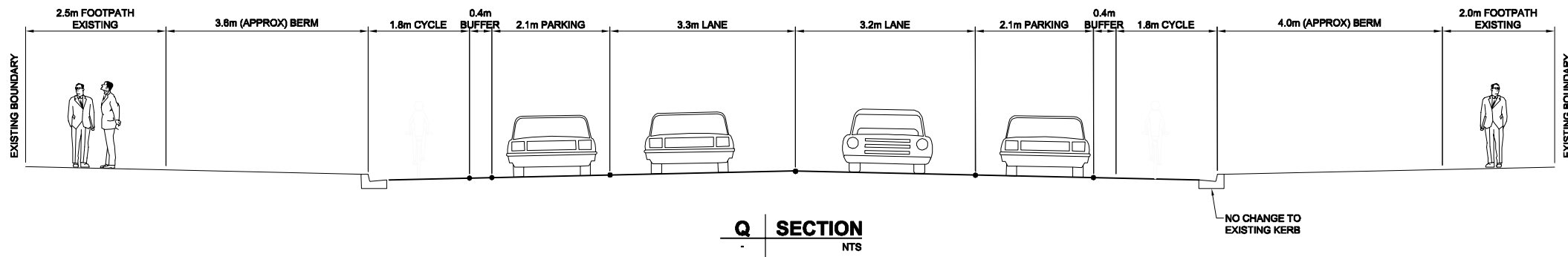
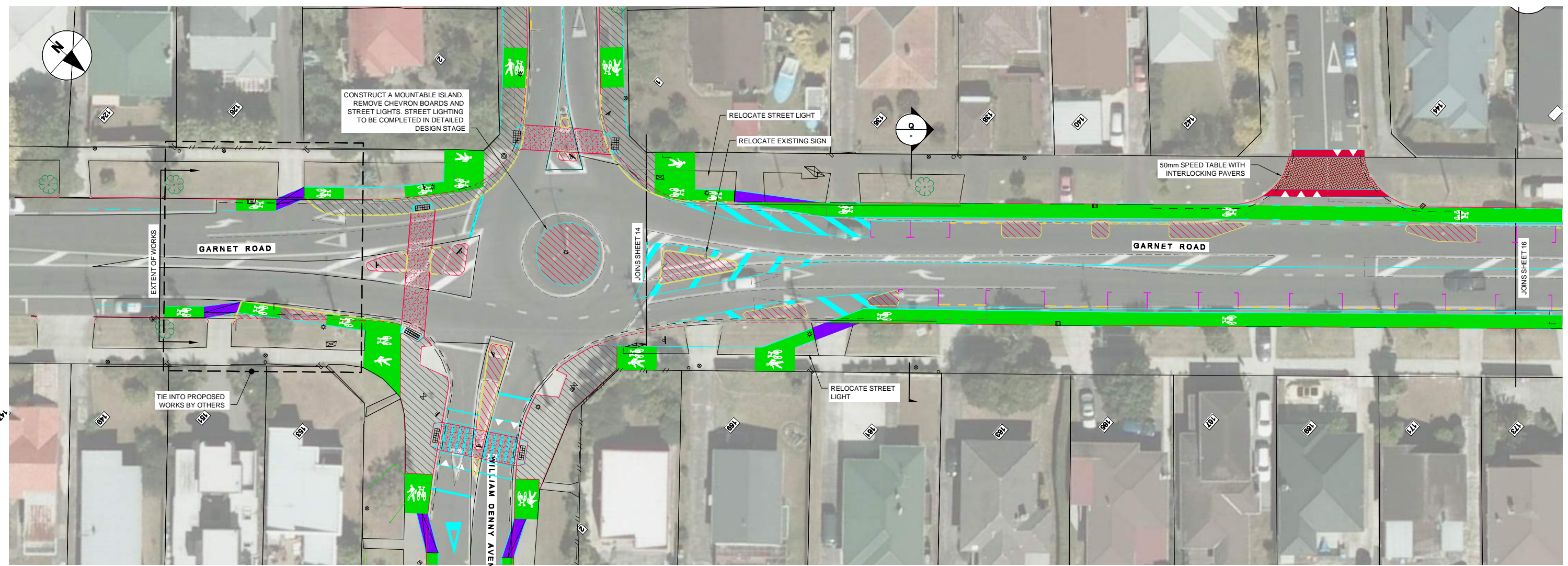

Q SECTION
NTS

NOTE:
NUMBER OF PARKING ON SHEET = 12

- EXISTING PROPERTY BOUNDARY
- EXISTING KERBLINE
- EXISTING TRAFFIC ISLAND
- EXISTING BUS STOP
- EXISTING NO STOPPING AT ALL TIMES
- EXISTING TO BE REMOVED
- PROPOSED ROAD MARKING
- PROPOSED KERBLINE
- PROPOSED PHYSICAL SEPARATORS
- PROPOSED PARKING
- PROPOSED FOOTPATH
- PROPOSED TRAFFIC ISLAND
- PROPOSED BUS STOP
- PROPOSED NO STOPPING AT ALL TIME
- PROPOSED PRAM CROSSING
- PROPOSED CYCLE LANE SYMBOL
- PROPOSED CYCLE LANE SURFACING
- PROPOSED SHARED PATH
- PROPOSED BUS LANE / PRIORITY LANE
- PROPOSED CYCLE RAMP
- PROPOSED SIGNAL POLE
- EXISTING STREET LIGHT
- NEW / RELOCATED STREET LIGHT
- EXISTING FENCE
- RAISED SPEED TABLE

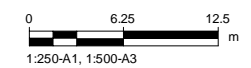

This drawing is confidential and shall only be used for the purpose of this project. The signing of this title block confirms the design and drafting of this project have been prepared and checked in accordance with the AECOM quality assurance system to ISO 9001-2000.

PROJECT
PT CHEVALIER TO WESTMERE CYCLE FACILITIES

CLIENT



ISSUE/REVISION

IR	DATE	DESCRIPTION
C	23/03/2017	ISSUED FOR CONSULTATION

SHEET TITLE
CONSULTATION PLAN
SHEET 15 OF 16

SHEET NUMBER

-TR-0115

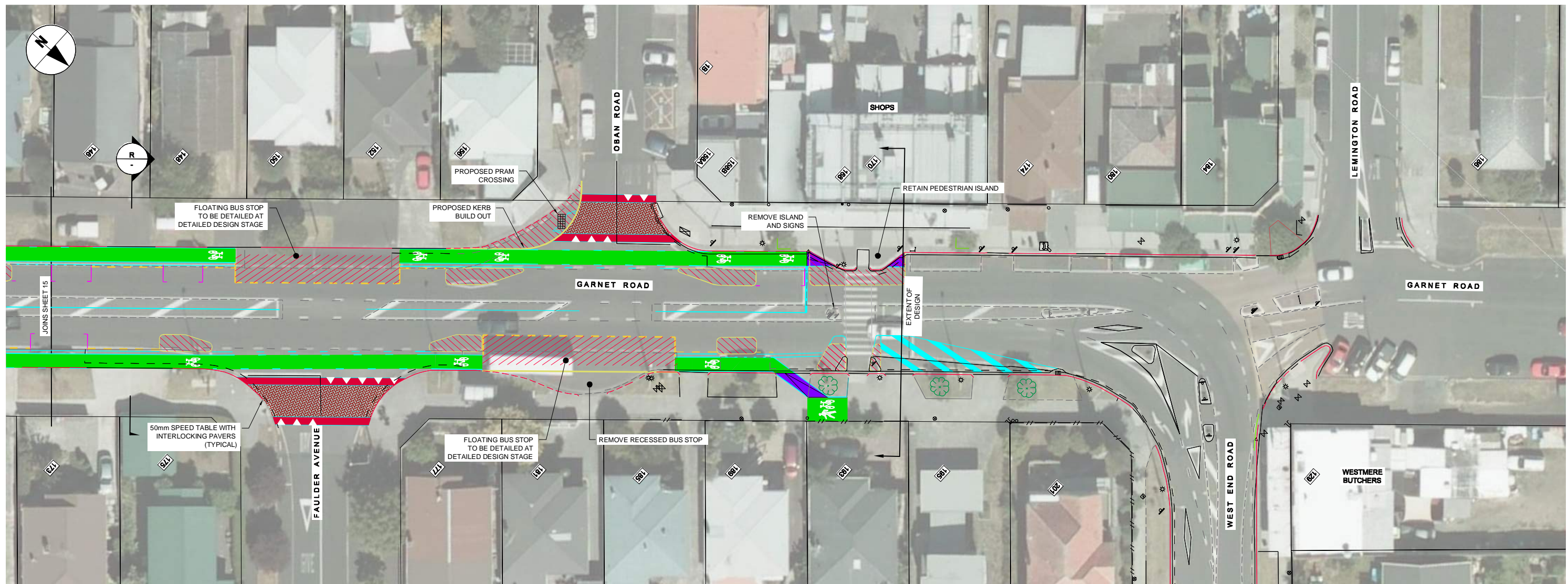

NOTE:
NUMBER OF PARKING ON SHEET = 6

- LEGEND:**
- EXISTING PROPERTY BOUNDARY
 - EXISTING KERBLINE
 - EXISTING TRAFFIC ISLAND
 - EXISTING BUS STOP
 - EXISTING NO STOPPING AT ALL TIMES
 - EXISTING TO BE REMOVED
 - PROPOSED ROAD MARKING
 - PROPOSED KERBLINE
 - PROPOSED PHYSICAL SEPARATORS
 - PROPOSED PARKING
 - PROPOSED FOOTPATH
 - PROPOSED TRAFFIC ISLAND
 - PROPOSED BUS STOP
 - PROPOSED NO STOPPING AT ALL TIME.
 - PROPOSED PRAM CROSSING
 - PROPOSED CYCLE LANE SYMBOL
 - PROPOSED CYCLE LANE SURFACING
 - PROPOSED SHARED PATH
 - PROPOSED BUS LANE / PRIORITY LANE
 - PROPOSED CYCLE RAMP
 - PROPOSED SIGNAL POLE
 - EXISTING STREET LIGHT
 - NEW / RELOCATED STREET LIGHT

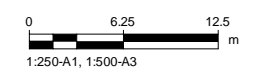
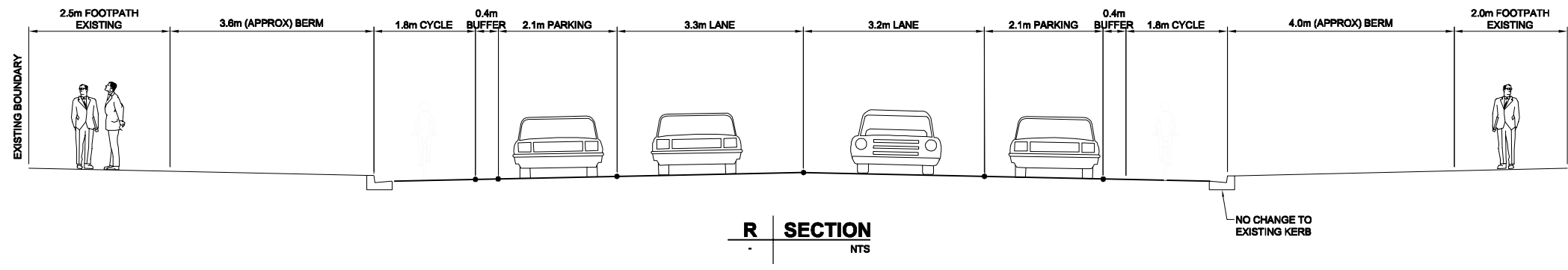

This drawing is confidential and shall only be used for the purpose of this project. The signing of this title block confirms the design and drafting of this project have been prepared and checked in accordance with the AECOM quality assurance system to ISO 9001-2000.

PROJECT
PT CHEVALIER TO WESTMERE CYCLE FACILITIES

CLIENT

ISSUE/REVISION	
C	23/03/2017 ISSUED FOR CONSULTATION
IR	DATE DESCRIPTION

SHEET TITLE
CONSULTATION PLAN
SHEET 16 OF 16

SHEET NUMBER
-TR-0116